The Morning Tribune has the largest circulation of any paper in this section of Ohio. Only county paper with a GROWING circulation

Morning Tribune Markets
Are the latest, up-to-the-minute. They are changed daily and read with profit by all.

COSHOCTON MORNING TRIBUNE

Tribune Want Ads
Have brought results for hundreds of others. They will do it for you. Read by everybody.

VOL. II. NO. 294 THE PAPER THAT PRINTS THE NEWS SATURDAY MORNING AUGUST 12, 1911 THE PAPER THAT EVERYBODY READS TWO CENTS

C. R. Bell for Mayor

Young Attorney Heads Republican City Ticket

Is Induced to Make Race at Late Hour Friday Night--Office of Election Board has Busy Time Receiving Petitions of Candidates on Last Day

C. R. Bell, a well known young attorney and who for the past year has held the office of justice of the peace, finally proved to be the man to head the Republican municipal ticket, his petition as candidate for mayor being filed with the board of elections just thirty minutes before the lists were closed Friday night.

Bell was induced to make the race only at a late hour last night and after a busy day of hustling on the part of the G. O. P. machine men. Gail Hamilton, who they confidently banked on to come across at the eleventh hour to save the day, refused once again and point blank Friday to make the race. A frantic search then ensued and during the evening Squire Bell was corralled.

A good story was going the rounds last evening to the effect that some of the Squire's Democratic friends, learning of the Republican leaders' plans, made a vain attempt to kidnap him and take him out auto riding until it would have been too late to arrange matters so that his petition could be filed. They figured that without Bell, the G. O. P. would be without a candidate against Mayor Cassingham.

The complete list of candidates for both municipal and township tickets who filed petitions, is given as follows:

COSHOCTON CITY TICKET
Republican

Mayor—C. R. Bell.
President of council—A. E. Riley.
Auditor—Evan O. Evans.
Treasurer—Harold J. Hershman.
Solicitor—Thomas J. Duncan.
Council at large—E. R. Reed, R.M. Temple, W. R. Lynde.
Board of Education—S. M. Williams, T. L. Montgomery.
Ward 1—Council, C. Hootinger; assessor, C. B. Kane.
Ward 2—Council, Clifford Magruder; assessor, B. R. Shaw.
Ward 3—Council, W. M. West; assessor, M. S. Edwards.
Ward 4—Council, Charles Dover; assessor, E. N. Powelson.

Democratic

Mayor—George W. Cassingham.
President of council—E. M. Hanlon.
Auditor—Charles L. Heiser.
Treasurer—John S. Rinner. Solicitor—John C. Adams.
Councilmen at large—E. S. Gaumer, Wm. H. Compton, Charles Weaver.
Board of Education—T. H. Wheeler.
Ward 1—Council, R. Dummermuth; assessor, Jacob Stilgenbauer.
Ward 2—Council, Edward M. M. Wimmer; assessor, C. A. Whittacker.
Ward 3—Council, L. H. Heffelfinger; assessor, J. D. Severns.
Ward 4—Council, James M. Stewart; assessor, R. M. Eckels.

Socialist

Mayor—Elmer Smith.
President of council—Chas. W. Brownfield.
Auditor—Lancelot Hall.
Treasurer—Johnson McDowell.
Council at large—W. H. H. Adams, A. E. Mueller, Chas. M. Gross.
Board of Education—Dan McCarton, Clarence Hall.
Ward 1—Council, R. W. Amore.
Ward 2—Council, William Mueller.
Ward 3—Council, Wm. R. Shaw.
Ward 4—Council, John Rice.

ROSCOE

Republican

Mayor—C. J. McMullen.
Treasurer—F. R. Martin.
Marshall—S. T. Dobson.
Council—J. D. Mumaw, Joseph Snedecker, Thos. J. Wilson, C. N. Randles, Milton Bible.
Assessor—George Sykes.
Board of Education—Alex Parks, Chas. W. Neptune, George Wolford.

Democratic

Mayor—A. F. Huff.
Treasurer—Frank R. Foster.
Council—Henry Amore.
Assessor—Sherman McNary.
Board of Education—George Stipes.

NELLIE

Republican

Mayor—J. H. Rolston.
Treasurer—Ed. Crago.
Council—W. S. Husted, John Heft, M. L. Hauger.
Cemetery trustees—Ed. Tish, Calvin Staats.
Board of education—A. L. Smith, U. S. Moore.

Democratic

Clerk—Roy Sells.
Marshall—Daniel Kanuckle.
Council—Walter Foster, R. R. Hagans, C. C. Kanuckle, Ralph Tish.
Assessor—French H. Wright.
Cemetery trustees—D. H. Johnson, P. A. Sells, Ed Darling.
Board of Education—D. H. Johnson, Thomas Darling.

PLAINFIELD

Republican

Marshall—W. H. Jennins.
Council—A. A. Barton, I. B. Case.
Assessor—W. M. Williams.

Democratic

Mayor—C. B. Woodward.
Clerk—M. G. Emler.
Treasurer—S. P. Woodward.
Council, H. B. Hootman.
Assessor—Chas. F. McGiffen.
Board of education—C. B. Woodward, J. H. Baker, Stanley Sherrock.

WEST LAFAYETTE

Republican

Mayor—George B. Adams.
Clerk—E. L. Thompson.
Treasurer—John Carroll.
Marshall—James H. Lawrence.
Council—Robert J. McClure, Benjamin Stoneburner.
Assessor—Cal Cain.
Board of education—G. N. Shaw.

Democratic

Mayor—John Marx.
Marshal—W. C. Wiggins.
Council—Lucien Shaw
Assessor—Bert Cochran.
Board of education—D. B. Wike.

WARSAW

Republican

Mayor—Paul A. Funk.
Clerk—E. D. Campbell.
Treasurer—F. E. Whittemore.
Marshal—J. W. Stanton.

(Continued On Page Eight.)

Overcome by Heat; Falls Unconscious

Frederick Guy Strickland

THE WEATHER
FOR OHIO—Generally fair Saturday and Sunday; slightly cooler Saturday in southern portion.

LEWIS GEPHART STRICKEN WHILE AT WORK AT HUNT-CRAWFORD PLANT FRIDAY

Lewis Gephart, a foreman at the Hunt-Crawford Co. paper plant, was overcome by the extreme heat while at work, Friday afternoon and required the services of a physician before he could be revived.

Falls Unconscious

Gephart was at work in a portion of the plant where the temperature was even higher than the present heat wave is providing for everyone in this section. Suddenly he dropped to the floor and when fellow workmen reached his side, it was found that he was unconscious.

Taken Into Air

The stricken man was taken into a cool room, where there was plenty of air and Dr. J. D. Lower hastily summoned. The physician worked with the patient for a half hour before he regained consciousness after which he was removed to his home on East Main street. Last evening, he was reported considerably improved.

Cuts Ugly Gash in Leg with Ax

While at work in the timber at Morgan Run, Saturday noon, George, the 16 year old son of Thomas Bolden, accidentally cut an ugly gash in his left leg with an ax. The wound was bound up by the lad's father with an improvised bandage and the victim hurried to the office of a physician in this city, where it was given medical attention.

Young Bolden was helping cut some timber posts and while wielding an ax, the tool slipped from his hand, the sharp edge striking him in the leg, just below the knee. The wound bled freely and the victim became very weak from loss of blood. The father wrapped a handkerchief tightly about the youth's leg and brough him to the office of Dr. J. D. Lower.

Grange Picnic at New Castle

The Walhonding Valley and Butler granges will hold a picnic August 19 at McElwee park near New Castle. Good speakers have been secured and good music arranged for; it is hoped that the attendance will be large as the invitation to attend is a general one.

Electric Power for Davis Mine

A contract to furnish the new Davis mines at Tyrone with electric power from the hydro plant at Roscoe, was closed by David Davis and The Coshocton Light & Heating Co. Friday.

To Increase Output

Since the opening of the new mine two years ago, the men have been working with picks only but the entries are now in such shape that, with the installation of electric power, the output can be greatly increased. Work will start shortly on stringing the wires that will carry the power, a distance of 4½ miles between the plant and the mine.

Miss Leown Hogan of South Sixth street returned home yesterday after a ten days' visit with friends in Columbus and a two weeks visit with Miss Blanche Hoge of Bethesda, Ohio.

Chautauqua Opens with Two Splendid Attractions Friday

Claron L. Shafer

Good-Sized Crowds Hear Maude Ballinger Booth's Talk on "Prison Reform" and Concerts by Strollers Quartette--Stickland and Shafer on Today's Program

Good sized crowds turned out to enjoy the opening day's attractions of the Chautauqua Friday afternoon and evening, Miss Booth with her talk on "Prison Reform" held the audience spellbound, with many of her interesting experiences as a "Good Angel" to thousands of American convicts. The Strollers Quartette made an excellent impression in the prelude during the afternoon while the concert they gave in the auditorium Friday evening was one of the best entertainments of the kind ever heard in the city.

The quartette will give short programs this afternoon and evening, while this afternoon, Frederick Guy Strickland, the noted Socialist orator, will hold the boards. This evening Claron L. Shaffer will give his lecture on "How to Save Sight and to Save Citizens."

Miss Booth's Lecture

The first lecture was given yesterday afternoon by Maud Ballington Booth on her prison work. It was prefaced by a half hour's excellent entertainment by the Strollers' Quartette.

They opened the program with a chorus from the musical comedy "The Strollers," entitled, "Strollers We." Among the other numbers were: "On The Sea;" "The Boys of the Old Brigade;" "Is it Hot Enough for You;" and "Still Still With Thee." They responded to several encores and have already established a warm place in the affections of the Chautauquans.

H. P. Thomas, the bass, rendered a vocal solo entitled "The Horn" most acceptably. H. T. Longstreet made a hit with his reading, "When the Preacher Happens in." The feature work of the quartet was high class throughout.

Mrs. Booth is not unknown in Coshocton, having appeared here two years ago at the Chautauqua. She referred to her sister, Mrs. Barclay, the author of The Rosary, who was here with her and said that Mrs. Barclay enjoyed the Chautauqua here more than any she had ever attended. She wrote to Mrs. Barclay yesterday telling her that while she is not doing Chautauqua work this season, she is now here in Coshocton for one address.

Mrs. Booth's address abounded in incidents from her prison work and did not deal so largely in statistics as on her former visit. She said she has placed 8,000 men and women prisoners in positions where they are making good.

She declared the world at large is too apt to mark and ticket prisoners without giving them a trial, simply because they are prisoners. When she applies for work for prisoners she says the usual answer is "There is too much risk

(Continued On Page Five.)

TODAY'S PROGRAM

2:30 p. m. Stroller's Quartette.
3:00 p. m. Frederick Guy Strickland, Socialist orator.
7:30 p. m. Stroller's Quartette.
8:30 p. m. Claron L. Shafer, lecture on "How to Save Sight and to Save Citizens.

Schaeffer Aiken Tax is Settled

The first assessment of Aiken tax and penalty, nine of which were made several weeks ago, following the visit of dairy and food detectives in the city centennial week, was paid into the county treasury Friday by John P. and Henry Lapp.

Own Oak Hotel

The Messrs. Lapp own the Oak hotel building, which was occupied by Floyd Schaeffer, against whom the tax was assessed. The assessment and penalty amounted to $1,076.75, all of which was paid and the matter closed. It will be recalled that Schaeffer was the only one of nine dealers who did not seek a temporary injunction to restrain the collection of the full penalty. The settlement of the remainder of the cases is being held up pending an opinion from Attorney General Hogan as to whether or not the men are entitled to any refunder.

Uhlan Covers One-Half Mile in 56 1-2 Seconds

Cleveland, O., Aug. 11--Trotting one-half mile to wagon, Billings' great horse Uhlan made the remarkable time of 56½ seconds on the North Randall track today. This clipped 3¾seconds from Major Delmar's time made in 1906 and is within ½ second of the pacer, Dan Patch's record.

KICKED BY HORSE; BECOMES VERY ILL

Edward Renner, one of the drivers for the Coshocton Ice Co. was kicked by a horse which he was harnessing, preparatory to starting on his route at about 1 o'clock Friday morning.

Owing to the fact that Renner was near the horse, when it kicked the blow did not produce a serious injury but he became violently ill immediately thereafter, but was considerably improved during the afternoon. Renner had two ribs broken in a similar accident about seven years ago.

Centennial Chalfants M. E. Church to be Celebrated

The one-hundredth anniversary of the founding of the Chalfants M. E. church will be celebrated August 22, 23, and 24, the principal speaker being Rev. Francis J. McConnell, D. D. Ph. D., President of Depaw University and a great-grandson of Mordecai Chalfants, who was one of the men most instrumental in founding the church. A number of former pastors have arranged to be present and will have a part in the program.

Rev. Lewis will address the people at the opening service Tuesday evening August 22; Wednesday morning Rev. Charles Melvin McConnell will give the church history and Wednesday afternoon Dr. Francis J. McConnell will preach. An interesting service will be arranged for Wednesday evening and Thursday the program will be contribnated to by the former pastors who may be present.

Chalfants church was founded by a few of the early settlers of that vicinity, notably Mordecai Chalfants for whom the church was named. Mr. Chalfants was born August 31, 1781 in Pennsylvania and at the age of thirty years moved in ox carts with his family through the wilderness to Ohio. He entered one half section (320 acres of land) in the pretty valley known now as the Chalfants community. His wife, Mary Strawn Chalfants, was an exceedingly capable woman and a great help to him in founding the home and church, the home being always open to the circuit riders of that day. She was the mother of five children, two of whom, John and William, will be remembered by many of the county's older residents. They were loyal supporters of the church all during life, each achieving a ripe old age.

Others who assisted in the establishment of the church were Joseph and William Bell, Daniel and Frank McConnell, Stphen D. Compton, Francis Stafford sr., Francis Stafford jr., George McMorris and Andrew McConnell.

Mr. Chalfants, with a few of the other men of the community, cleared a little patch of land on the border of the former's farm and erected on it a rude cabin, which they used as a church. Rev. Camp preached there and one of those who attended the service was the venerable Elisha Compton who is still living on his farm in Jackson township.

This old log church was afterwards replaced by a frame structure which was used until 1893 when the comfortable edifice, in use at the present time, was erected.

All persons who have interesting relics, such as books, dishes or anything else of interest are requested to bring them to the church for exhibition during the centennial celebration. All relics will be carefully cared for and returned to their owners.

Prosecutor to Collect Illegally Drawn Fees

Prosecutor George D. Klein is after the township officials and others who are said to have drawn illegal fees from the county treasury, according to the reports of Examiners Tallman and Godfrey of the state bureau of accounting.

The prosecutors of a number of other counties were ordered, by Attorney General Hogan to get busy several days ago.

Prosecutor Klein started the work by writing letters to about 50 or 60 persons and it is expected that most if not all will take steps to bring about a settlement of these matters at once.

PATRICK DUNN NAMED CLERK ELECTION BOARD

Patrick Dunn was elected to succeed M. W. McNaughton as clerk of the election board, at an organization meeting held Friday. R. A. McClure was named chief deputy. The other members of the board are Edward Jacobs, William Graham and Norman Taylor.

McDowell Bros. were awarded the contract for the ballots and Smith's drug and book store, the contract for tally sheets and poll books.

Owing to the fact that Mr. McNaughton is at present deep in the work of the clerk, he will be retained in the office until after the primary election to aid Mr. Dunn.

NEWSPAPER ARCHIVE®
NEWSPAPER ARCHIVE®

Benjamin Jacobs, Roscoe Postmaster, Dies Very Suddenly

Benjamin Jacobs, barber and postmaster of Roscoe, died very suddenly at his home in that village shortly after the noon hour Thursday. While Mr. Jacobs had not been enjoying the best of health for several weeks, his condition Thursday morning did not give any warning of rapidly approaching death. He worked as usual in his barber shop and had just partaken of the noon meal and sat down on the porch. Suddenly, he suffered an acute attack of heart trouble and dropped over dead

Mr. Jacobs was 60 years of age and was born in Tuscarawas county. He removed to Coshocton when a young man and had since that time made his home in this city and Roscoe. For the past 12 years he had served as postmaster of the village and followed his trade, that of barber. He possessed a kindly disposition and was held in the highest esteem by all.

Surviving are a widow and two sons and one daughter. Homer Jacobs of Florida and Clyde and Margaret Jacobs of the home, besides the following brothers and sisters: Mrs Margaret Crawford of Newcomerstown; Mrs. Mary Reed of Keene; Mrs. Emma Bell of Fiffe, Col; Mrs. Eva Clark of Nebraska; Mrs Rachel Clapper of Akron, O, Wilson Jacobs of Roscoe; Peter Jacobs of near this city and Welty Jacobs of Coshocton. The funeral arrangements have not yet been completed

Special
Bargains
Men's
Women's and
Children's
Oxfords and
Sandals
Save the Difference
Special Lot

Women's Tan Oxfords $1.00

Brendel Bros.
Fitters of Feet
4th and Main Streets.

Parsonage will be Renovated

The Christian Endeavor Society of the M. P. church, at a meeting held Wednesday evening at the church completed arrangements for the cleaning and renovating of the parsonage. Work will be begun in the near future.

Williams Located at Massillon

H D Williams, the Spring Mountain man, who disappeared in this city in a mysterious manner several weeks ago, has finally been located in Massillon, O. It is understood that he has written to his family and asked them to move to that city, where he claims to have a good position.

Personals

Miss Margie Groves of Independence, Mo., is visiting Mr. and Mrs. John Owens of Orange street.

C W. Loos, of the Loos Automobile Agency was in Columbus yesterday on a brief business visit

Charles C. Toubel of Cleveland was in the city yesterday on business.

Harry C Meek of Cincinnati was in the city yesterday on business.

Mrs. Mary McDermott of Mulberry street has gone to Columbus where she will be the guest of her daughter, Mrs. Rose Kingery. From there Mrs. McDermott will go to Cincinnati, where she will visit another daughter, Mrs. J. C Wiley.

R. T. Pettingill of Toledo was in the city yesterday afternoon as a business visitor

DIVORCE NOW SOUGHT BY MRS. WATSON

With her head wrapped in bandages but rapidly recovering from the self-inflicted bullet wound, when she made a vain attempt to commit suicide at her home near Keene two weeks ago, Mrs. Harvey Watson appeared at the office of Attorney J. M. Compton Thursday and had him draw up a petition for divorce from her husband Mrs. Watson's action indicates that the rumors of a reconciliation, heard after the near-tragedy were not well founded and the trouble between the Watsons has evidently continued. The suit for divorce will probably be filed in court today.

In Watson's Name.

In her petition, Mrs. Watson alleges extreme cruelty, slander threats to kill, intoxication, violation of his parole from the penitentiary and that he has, by fraudulent means, induced her to deed their farm in which she claims a share, into the defendant's name.

Bank Holds Mortgage.

The couple were married November 2 1900 and have two children. The wife asks for custody of the children, besides temporary and permanent alimony. The Commercial National bank holds a mortgage of $400 on the farm and is made a party defendant in the suit. The wife also asks for temporary injunction to restrain Watson from disposing of his property while the suit is pending.

THE THOMPSON-McKEOWN CO.

More Great Surprises for August

SHOPPERS. Values That Find No Rivals Outside This Store.

Tomorrow you may take your choice of any Wash Dress in the store for

One-half Price.

Gingham, Lawns and Fine White Materials, all sizes, excellent values at full price, but unusually attractive at 1-2 less than regular.

Dainty Lawn Kimonos and Dressing Sacques One Half Price.

Kayser's Silk Hose $1.00

Another shipment this morning of the famous Kayser Silk Stockings finest and best wearing hose made, pure silk, lisle top and foot, black only, very special $1.00 pair.

Silk Dresses

Keen shoppers will realize at a glance the opportunity to save on these dresses. $25 values $15.50. $19.50 values $10. $12.50 values $8.50.

Laundry Bags 25c

An assortment of laundry bags, made from art ticking in pretty light figured and floral designs, cord and tassel, 18x27 in. size, ready for use 25c each.

FALL FASHION BOOK

The most complete and authentic style book published containing 100 pages of styles and new ideas for the home dressmaker. 20c each including any 15c pattern Free.

Thompson-McKeown Co.

G. W. Smith, Veteran, Dies at Plainfield

After an extended illness of tumor of the stomach, George Washington Smith, a well known veteran, passed away at his home, four miles south of Plainfield at noon Thursday. The deceased had reached the age of 78 years at the time of his death.

Mr. Smith was a native of Guernsey county but had made his home in Coshocton county for the past sixty years, fourty-four of which he lived on the present home farm Prior to that time, he resided on what is now known as the Hennel farm, south-east of this city.

During the Civil war, Mr. Smith served as a member of Company D, 191 Reg. O. V. I and upon his return settled down as a farmer. He was possessed of many admirable traits of character that gave him the highest esteem of all who knew him and his demise will be widely mourned.

In addition to the widow, the deceased is survived by one son, Johnson Smith of Coshocton, one daughter, Mrs Johnson Hammond of Otsego and six grandchildren Two half-sisters and three half brothers also survive, as follows: Mrs. Mary Jane Henderson, Martin, Isaac and Milson Vance, all of this county and Mrs. Lydia Van Kirk of Columbus.

Funeral services will be conducted from the Plainfield M P church of which Mr. Smith was a member, at 2 o'clock Saturday afternoon, Rev. Mr. Miller officiating Interment will be made in the Plainfield cemetery. Members of the Plainfield post G. A R. will act as pallbearers.

CHAUTAUQUA

(Continued From Page One.)

will have charge of the children during the Chautauqua, arrived in the city last evening and at once announced that she would be ready to organize the little folks at 9 o'clock this morning All boys and girls, who expect to join the club are requested to report this morning at the fair grounds.

The Tented City

The city of tents at the grounds is bigger this year than ever and the campers are anticipating a pleasant outing. The ladies guild of the Episcopalian church has made arrangements to serve three meals a day beside lunches in the old art hall on the grounds. Tickets are now on sale at down town stores or can be had at the fair grounds gate All rigs will be admitted to the grounds without extra charge Uriah Neldon, Lemuel Crown, George Lane and Andrew Kiefer will take up tickets.

BIG FEED

(Continued From Page One.)

Ashman were the principal figures in the contest, since each claimed to be the better manager and Sam, though defeated this year; called attention to the fact that he has taken two of three games.

The banquet hall was very attractively decorated the ceiling being made to represent a base ball diamond with the pitcher's small water pitcher in the center of the diamond while at the position of each player was a piece of bunting to represent each man.

One of the banqueters asked Haller to read the letter that he had received from Ashman, but this he was unable to do as he had left it at home Sam thereupon told them the contents of the epistle, saying that he had kept a file of it Haller's rejoinder was that if he had as much trouble making the scribbling out as he had had, that it would be of little use to him as it was next to impossible to read it. Ashman then sent a hot shot back by telling Haller that he was not responsible for his poor education, much laughter.

A short time later the festivities ended and the crowd dispersed.

Child Cuts Lip on Barb Wire Fence

Walter, the six year old son of Emanuel West of near Fresno, sustained a bad cut in his lip, when he fell into a barb wire fence at his home Thursday morning. Dr. Kitsmiller was called and found it necessary to take five stitches in closing the wound.

Will Drill Well at West Carlisle

The Columbus Gas & Fuel Co hauled a rig to the Luther Cochran farm near West Carlisle Thursday. The company holds a lease on a tract of territory in that neighborhood and expects to start developing work at once.

Nellie Gravel Bank is Closed

The gravel bank which has been in operation near Nellie has suspended work for the present The cause of the suspension or the length of time has not as yet been stated.

Dr. Kitsmiller Buys Ford Car

Dr C. R. Kitsmiller of Fresno has purchased a five passenger Ford touring car, model T. The car will be shipped to him at once

Fleming Given Verdict for $19

Charles Fleming won a verdict for $19 from Mrs Christine Tubbs in a suit to recover on a bill for work, tried in Squire C. R. Bell's court Thursday morning.

Watch Your Money Grow Under Our Three Per Cent Interest!

Spend it and it takes wings and disappears. Save it, and you are on the way to success---a road that is paved by the Dollars Saved. Make your deposits in our Savings Department or on Certificates of Deposit.

THE PEOPLES BANK.

MATTING RUGS
6x9 FEET $1
Thursday, Friday and Saturday . .
The Cash Store
Realty Building South Side Court Square.

GET THE Q

$8.95 ABSOLUTE $10.95
CLOTHING CLEAN-UP

As the Fall season draws nearer we get more anxious to clean up our Summer Clothing stock, so for the next 10 days we are going to do some remarkable price cutting on all clothing.

Suits that sold for $14.00 and $15.00 reduced to $8.95

These suits are strictly all wool materials, hand tailored, and a nice clean lot of patterns.

$10.95 Buys Suits That Sold For $16.50 and $18.00

These suits are the best in town and cheap at the original price---take advantage of these remarkable low prices at once as these bargains will not last long. Don't delay. You must see our clothing to appreciate the fine quality we carry.

Special sale on all Trunks, Bags and Suit Cases.

HACK, The Clothier.
See Our Windows. Always the Right Goods at the Right Prices.

TEMPORARY HOSPITAL AT CHILDREN'S HOME

New Philadelphia, O., August 10.—The county commissioners Wednesday awarded a contract to the Union Lumber Co. for the erection of a temporary hospital at the children's home to handle the diptheria epidemic which continues to grow alarming. The contract price was $141.

The hospital will be a one-story structure of two rooms, in accordance with the suggestion of Dr Probst.

Two new cases of diptheria developed Wednesday morning There are five inmates ill with the disease, but none is serious.

Youth Suffers Severe Attack of Appendicitis

Martin McNeal of Blissfield, the nineteen-year-old son of W. H. McNeal is suffering from a severe attack of appendicitis.

Young McNeal Wednesday evening began to suffer severe pains which soon became unbearable, and Drs. Lepley and McMichael were called and soon rendered the sufferer some relief.

W. & L. E. Excursion Bulletin

$4.00 Detroit, Mich., and return. On sale August 21, return August 26.

Odd Lots Women's Oxfords, $1.00
WALKER & LAWRENCE

Library will Close at Noon

The Carnegie Library will close at noon each day during Chautauqua.

Subscribe for The Tribune.

NewspaperARCHIVE®

The LASH of CIRCUMSTANCE

by HARRY IRVING GREENE

Author of "Yosonde of the Wilderness"

Illustrations by Magnus G. Kettner

COPYRIGHT 1910 by W. G. CHAPMAN

"And his financial condition these days?" pursued my companion contemplatively. I shifted uneasily. It was plain that LeDuc was going to dig deep and ask me questions that would make it necessary for me to put Bruce in an unfavorable light, and it is not a pleasant task for one to be compelled to cast suspicion, even by inference, upon a life-long friend, especially when the friend is of his own blood. Yet a serious crime had been committed against both society at large and another of my kinsmen in particular, and should I conceal any essential fact that I knew and LeDuc discover that I had done so, it would put me in the miserable plight before Uncle Abner as having tried to shield some one and thus acted against him in the recovery of at least a portion of what had been pilfered from him. I did not for an instant believe that Bruce would even contemplate such an act, even though standing blindfold against the wall of financial despair, yet certainly there were things which in justice to everybody concerned he should explain; and while I did not doubt but that he could do so without difficulty, I disliked exceedingly to speak against him.

LeDuc sat quietly throughout my mental colloquy, eyeing me keenly. That my hesitancy in answering was unnoticed I did not for a moment flatter myself, for as well might one expect the fox to miss a movement of the cornered hare. "There seems to be something disagreeable in your mind. Perhaps you had better out with it," he suggested at length. "Remember that I am asking you, as a good citizen, to help me in this matter and am taking you into my confidence. I therefore expect you to assist me to the fullest extent of your powers regardless of whom it may help or hurt; always bearing in mind that no innocent man need be afraid. Furthermore, you may trust me not to give any information you may convey to me any more publicity than the exigencies of the case demand. What is it you are keeping from me now?"

"You have asked me as to my cousin's financial condition, and under my protest and your promise I will say this," I returned slowly. 'He was in a miserable fix through losses on the exchange and came to Uncle Abner yesterday for a loan. Uncle Abner only grinned at him, as Bruce should have had sense enough beforehand to know he would. When I saw Bruce afterward he was way down on his luck and fairly desperate. He knew that uncle had the money in the house, because he was the one who called my attention to that fact, saying to me: 'My God, I must get hold of $10,000 some way.' He then left me. When I saw him again he appeared to have been drinking. I put him in a carriage to get him out of sight and he was driven away, where I don't know, for I have not seen him since. That is all I know about that phase of the matter." My companion was following my every word and action with the intentness of a watching lynx, and when I had finished pounced upon my last and qualifying words instantly.

"You say that is all you know about that phase of the matter. Very good. But what else do you know?" Driven fairly into a corner I answered desperately:

"I know he had a key to the house. While I was sitting with him at the interview I have just mentioned he became angry at the thought of uncle's refusal to assist him, and struck the table several times with some small metallic object which he had tightly clenched in his hand. The familiar appearance of the object immediately attracted my attention and I managed to see enough of it to know that it was a key to this place. I was somewhat surprised, not knowing how he had come into possession of it; but thinking it was his own business I did not mention it to him in his then condition of mind. I do not believe that he knew that I had noticed it, or was even aware that he had exhibited it in his excitement, for immediately after his outburst he thrust it back into his overcoat pocket. I think that I have now without reservation told you all that I know concerning his words and actions within the last few days. He can undoubtedly explain his possessorship of the key as well as his whereabouts last night to your entire satisfaction. But I hope it will not even be necessary to hurt his pride by questioning him."

LeDuc leaned forward with deep interest in his face. "Then if there are but four keys to the front door known to be in existence, and as your uncle has his own as well as the one which you formerly possessed, and as Mrs. Tebbets still has hers, the only one remaining to be accounted for should be in the possession of your other cousin, Miss Winton. If she still retains hers, then the one Bruce had must of necessity be a duplicate, and a duplicate could not have been made without the maker having for a time had one of the originals. That phase of the matter we will take up, if necessary, when we come to it, but what we want to know now is regarding the originals. And to ascertain that we must know whether Miss Winton has parted keepership of hers. I must see her at once."

"Perhaps it would be well for me to call her up over the wire and ask her to come here," I suggested. "Uncle will be glad to see her, and I know she will dance with anxiety to come when she hears about this." He nodded his acquiescense, and going to the telephone I briefly put her in possession of the news with the request that she come to us immediately. In her excitement and eagerness she dropped the ear instrument instead of replacing it upon the hood and I could hear her as she rushed about the room calling upon her mother for her hat and gloves. Fifteen minutes later she was ringing at the front door. LeDuc shot me a look full of significance.

"Did you say that she and Bruce are engaged, or something to that effect?" he inquired, referring to a remark which I had dropped a few moments before. I nodded.

"So Bruce intimated to me. I knew they were desperately fond of each other and he told me that had he not been wiped out he would have married her. At any rate, she does not seem to have her key with her this morning," was my answer. Down stairs we heard Mrs. Tebbets opening the door, and a moment later with a patter of feet and a rustle of skirts Clare bounded in upon us. Her eyes were dilated and she seemed almost ready to burst from suppressed excitement. Her first words were about Uncle Abner and as to whether he was now entirely out of danger. I assured her that he was and then introduced LeDuc, requesting that she seat herself a moment with us before going into the other room. She dropped upon the edge of a chair, fidgeting and nervous. LeDuc, immediately all courtesy, laid aside his cigar.

"I will detain you but a moment, Miss Winton," he apologized, his faint habitual smile breaking into an affable one. "But as I am investigating this affair in the interests of your uncle and in the hope of recovering more or less of his money, I am going to assume that you, as one of the family, will be glad to give me your assistance. At the present moment I am devoting my attention to locating the keys of the house, it being evident that the premises were entered by the front door, as the back door was bolted from the inside. Will you be good enough to let me have yours for a few moments?" Clare moved nervously.

"It's queer about that key; I can't find it," she said hastily. "I always carry it in my purse, but when I searched for it a few moments ago on my way over here it was not there. For the life of me I cannot imagine where I could have misplaced it, for I have been very careful to always keep it in that one place. I simply know I have not lost it, but it is just as strange as it can be." She squirmed like a worried schoolgirl.

"Suppose we go back a little. When do you remember of having it last?" he pursued. Her forehead wrinkled with thought.

"Three or four days ago when I came over here. I have not had occasion to think of it since until Tom called me up a few moments ago. I am as worried about it as I can be, but I am certain that I have not lost it."

I saw LeDuc's gaze run over the graceful form of the girl and then settle upon her face with an expression that was beyond doubt one of unequivocal approval. That Clare, whose heart was as open to the world as is the heart of a flower to the light of the sun, could harbor any secret as dark as this was preposterous to one who knew her. I had never met a girl with sounder morals or better instincts, and her character was of spun gold. And even though she loved Bruce and had always defended his frailties, I did not believe that she would have shielded him had she believed him guilty of as unnatural a crime as this, matter of history though it is that one can never tell what heights or depths a woman will achieve to save the man who carries her heart. Quietly I asked her when she had seen Bruce last, and knowing her mannerisms as I did became instantly aware that my question had put her on the rack, for a faint shadow flitted cloudlike across her face. Yet she answered me with her accustomed frankness.

"Day before yesterday—and I do not understand it either. He was to see me yesterday evening, but he neither came nor sent word as to why he broke the engagement. It is not like him to do such a thing, and while I suppose there is some good reason back of it, I do not know what it is. Anyway, I am worried." She dropped her eyes and tapped gently on the floor with her toe. "I wish you would try and get him on the wire, Tom, and find out if he is all right. That is all I care to know at present." I assented and started for the telephone, but had made but a step or two before I heard first his familiar ring at the door and a moment later his equally familiar voice from the hall below. Then up the stairs he came and at the first footfall I halted, listening. Usually he mounted something after the fashion of a scurrying cat in a series of light leaps, but now his feet pounded the boards with heavy uncertainty. I opened the door before him, but at the first sight of his face I stepped back.

He advanced to the doorway, faltered there with one hand braced against the jamb and the crimson flushing his face as he saw Clare amongst us. His eyes were as redshot as a bloodhound's, and the hand that hung by his side was aspen. The unmistakable marks of an evil night

"Bruce, You Had a Key to the House Yesterday."

were stamped about his mouth and his usually clear face looked puttyish and mottled. I heard Clare gasp as she arose and slowly approached him with unbelieving eyes. He stepped aside as though to avoid her, his glance falling to the floor.

"I have heard about it—it is in the papers. Tell me the particulars," he said with a hoarse intonation. From the bottom of my heart I pitied him as I gently pulled the girl back to her seat and answered him in matter of fact tones.

"There is nothing to tell at present except that the safe was burglarized last night and the $40,000 stolen. I spent the night downtown and found Uncle Abner bound and unconscious when I returned home this morning. He was not much hurt and is all right now. This is Mr. LeDuc, who has been engaged by Uncle Abner to try and ferret out the matter. I think that is the whole thing in a nut shell." He stood as if in a half daze, his gaze rambling over us.

"Any clues?" he mumbled at length. I made no spoken reply, merely bowing in the direction of the detective. And at the signal LeDuc immediately assumed vocal command.

"The only thing we have learned as yet which seems to be of any particular interest is that Miss Winton's key has mysteriously disappeared. All the others have been accounted for and we are anxious to locate hers. She is unable to offer any explanation, and we therefore turn to you as one who is frequently in her company in the hope that you may offer a suggestion. Can you offer any thought along that line?"

He shook his head decisively and without hesitation, and I leaned back in my chair with a long breath of astonishment. I had been thoroughly confident that he would at once admit his possession of it and offer some explanation that would immediately satisfy everybody. LeDuc was looking steadily at him, apparently as puzzled by his answer as was I. To all outward appearances there was something hidden beneath the skin here, and I determined to make a quick thrust at the heart of the matter, bleeding him of his secret for his own good.

"Where were you last night, Bruce?" I asked quietly. The pallor of his cheeks took on the unhealthy hue of wet ashes and he stood mute with an unpleasant narrowing of his eyes. For a long minute the silence was unbroken, LeDuc scanning him impatiently and Clare, her pupils expanded, leaning far forward in her intentness. Then he shifted sullenly upon his feet.

"I have no reply to make to that question at present."

I signaled to LeDuc, who instantly caught the cue. "But perhaps if the young lady would pardon us—" he murmured with a courteous bow to Clare. She arose upon the instant, and glancing neither to right nor left, passed into my uncle's apartments, while Bruce glooming after her with tightened lips moved no muscle. As the door closed behind her I made another effort in his behalf.

"I wish you would be reasonable in this matter, Bruce. You ought to know that you can trust us implicitly when I give you my word as I now do. If you have any reason—any man's reason—to think that your whereabouts last night if known to Clare would distress her, Mr. LeDuc and I will bind ourselves upon our honor to keep your communication confidential. Later on you make such explanation to her as you may desire, but in view of certain statements which you made to me it is necessary that our mutual friend here should know where you spent the night. Will you tell us?" A pale glow of passion, phosphorescent like, appeared deep behind his eyes and he answered me doggedly, almost defiantly.

"No. It is a matter which at present concerns only myself. Nor do I understand your insinuations when you say it is for my own good that I make confidants of you. What do you mean by such attempted intimidation?"

Ignoring the gathering storm, I answered him in a calm tone:

(To be Continued.)

Tried to Drive Through His Farm.

Portsmouth, O., Aug. 11.—Thomas Patton shot and probably wounded John Wiehle, 45, who tried to drive his threshing machine through Patton's farm. Eight threshermen witnessed the quarrel, but before they could separate them Patton had fired and barricaded himself in the house. Constable Jones arrested Patton. Wiehle is wealthy and owns a number of sawmills.

Mrs. Sylvester Fair of Canton who has been visiting Mr. and Mrs. John Rinner returned home Friday.

NEWSY LETTERS FROM THE RURAL DISTRICTS

CANAL LEWISVILLE

Canal Lewisville, August 10. Jesse Payne of Westerville is spending his vacation here.

George Kirk of Fredericktown was the guest of his brother Lane Kirk a few days last week.

Mr. and Mrs. Nathan Crawford and children Gertrude and Chas and Mrs. Eva Thompkins of Coshocton spent Sunday with Mr. Chas. Hardsock.

Andrew Corbet has gone to Tunnel Hill where he will be employed.

Miss Edith McNary of Coshocton spent a few days last week with friends here.

Miss Callie Kinsey is the guest of Miss Amelia Gribble north of town.

Miss Debbie Leighninger of West Lafayette spent a few days last week with Miss Minnie Kirk.

Mrs. Lodenzo Lowe was the guest of relatives in Killbuck last week.

Chester McGiffen of Illinois is visiting at the home of L. J. Foster.

Frank Payne Jr. is spending the week with relatives in Columbus.

Mr. and Mrs. Jas. Lennon spent last week with friends in Zanesville.

Mr. and Mrs. Geo. Thompkins returned to their home in Canton Monday after a visit with relatives.

Miss Mary Parks is the guest of friends in Columbus.

Mr. and Mrs. David Norris, Mame Norris and Mrs. Elizabeth Fisher of Coshocton spent Tuesday with Mr. and Mrs. R. L. Besst

CLARK

Clark, O., August 11.—The Kings Daughters of the Presbyterian church will hold a social at the home of R. J. Graham Saturday evening August 26.

Thomas Chase and wife spent Sunday in Akron.

Mrs. Dr. Williams of Alton, O., is visiting at the home of H. A. Williams.

Charles Kaser of Barberton and Miss Bell of Millersburg spent Sunday at the later's home.

Miss Mary Eldridge of Lorain is visiting at the home of Ad. Finlay.

Do not forget the Bloomfield picnic August 19.

Mr. and Mrs. Tisk Hull and two children, Byron Leper of Fredsburg, Mrs. Hester Karr of Coshocton and Will Karr were guests at the Duncan home Sunday.

Several from here attended the picnic at Helmick Saturday.

Mrs. William Bickle and Eliza Duncan spent Tuesday afternoon with their sister Mrs. Lanny Headington on Chestnut Ridge.

Miss Narola Luke visited relatives in Akron last week.

Mr. and Mrs. Lon Conkle took in the excursion to Cedar Point Tuesday.

Mrs. Walter Stotler of Akron is visiting at the home of her parents Mr. and Mrs. S. T. Luke.

The tabernacle meeting is largely attended.

Miss Grace Carr of Coshocton was the guest of Mrs. Ella Farwel last week.

COSHOCTAON R. F. D. 6

Coshocton R. F. D. 6, August 11—Mr. Fountain of Cooperdale attended Sunday school and prayer service at the Union last Sunday morning. Union Sunday school accepted an invitation to attend a basket picnic in the William McCurdy Grove the 19th

Mr and Mrs. B. F. Smales and sons Raymond and Russell of Blissfield spent last Thursday night and Friday visiting Mr. and Mrs. Fred Dickerson.

Mr and Mrs. W. C. Dickerson were guests of the Dickerson girls last Friday.

A number from this vicinity attended the festival at Cooperdale last Saturday evening.

Mr and Mrs. Fred Dickerson and son Robert were guests of friends near Adams Mills Sunday.

The Dobson brothers are doing threshing in this neighborhood this week.

Dwight Ogle fell through the track at the coal mine Monday and cut an ugly gash in his leg.

Miss Lulu McCluggage is ill at this writing.

Mrs. Benneman and daughter Josehepine called on Mrs. Mariah Johnson Sunday afternoon.

FRESNO

Fresno, O., August 11.—Don't forget the picnic at Chili August 19.

Margaret and Leonard Mizer of Bradford, Penn., are visiting their uncle, Harvey Mizer.

John Thomas and children visited at the home of Chas. Thomas Sunday.

Miss Senter of Coshocton is visiting friends and relatives here.

George Klein and family visited with his father recently.

Miss Helen Crile spent Saturday and Sunday with Miller Lower.

William Mizer of Columbus is visiting relatives and friends here.

Mr. Lorenz, Crile and Rausenbach will begin to work on their 1400 feet pike this week.

BARNES

Barnes, August 11. William Elder of Warsaw was visiting relatives here a few days this week.

Miss Alice Finlay is attending the meeting at Camp Sychar.

Quite a number from here attended the Burkhardt picnic Saturday.

Roy Keesey of Chestnut Ridge visited Sunday with Maro Philips and family.

Mr. and Mrs. F. B. Adams and children visited with Ed. Boyd and family Sunday.

Miss Lizzie Miller of Coshocton is visiting Charles Huff and family.

Earl Barrick has leased the S. E Boyd coal-mine, and will have coal out all the time

Miss Mable Foster of Coshocton is spending a few days with Mrs. Clif Boyd

Mrs W R Boyd and Mrs Rodha Emerson and daughter Mildred was calling on Mrs. J A Finlay Tuesday

John Sheetz took dinner with George Machwert and family Sunday.

There will be preaching at the Amity church Sunday afternoon at 3 o'clock by Rev. Wright

Dan Leavengood of Fresno was through here buying stock Wednesday.

Mr and Mrs Everett Boyd attended the funeral of Mrs. Crawford Wednesday afternoon

---

CHICAGO Cattle Beeves, $5 00@7 65; Texas steers, $4 50@6 25, western steers $4 10@6 40, stockers and feeders, $3 00@5 50, cows and heifers, $2 20@6 10. Calves $5 75@8 00. Sheep and Lambs Native sheep, $2 25@3 75 western $2 50@3 75 native lambs, $3 75@6 90 western, $4 50@7 00, yearlings $3 75@4 75. Hogs Light, $7 20@7 80, mixed $7 00@7 85 heavy $6 80@7 72, rough $6 80@7 05, pigs, $6 00@7 65. Wheat No 2 red, 89½@91c Corn No 2, 65@66c Oats No 2 39½c

CINCINNATI Wheat No 2 red 88@89c Corn No 2 mixed, 66½@67c Oats No 2 mixed 39½@40c Rye No 2, 85@86c Lard $8 37@8 50 Bulk Meats—$10 25@10 50 Butter Creamery extras, 27½c; creamery firsts and seconds 21@23c, dairy, 15c Poultry Springers, 13@14c, hens 10½c, turkeys, 15@16c Eggs 16@16c. Cattle $5 50@6 55 Sheep $1 50@3 50 Lambs $3 00@7 25 Hogs Packers $7 75@7 85, stags, $5 00@5 50, sows, $5 00@6 75, pigs and lights, $4 00@7 80.

EAST BUFFALO Cattle, Export cattle, $8 25@8 30, shipping steers $6 00@6 40, butcher cattle, $5 50@6 75, heifers, $4 00@6 00, fat cows, $2 50@5 25, bulls $3 25@7 00, milkers and springers, $25 00@60 00 Calves—$8 50@9 00 Sheep and Lambs Mixed sheep, $3 50@3 75; wethers, $3 75@4 00 ewes, $3 00@3 50, lambs, $4 50@6 75; yearlings, $4 60@5 00 Hogs Heavies, $7 95@8 00, mediums $8 00, Yorkers, $8 00@8 05; pigs, $8 00@8 05, roughs, $6 75@6 90 stags, $5 25@5 75

CLEVELAND—Cattle: Choice steers, $5 85@6 35; heifers, $4 00@5 25; fat cows, $3 75@4 00; bulls, $3 75@4 00, milkers and springers, $20 00@52 00 Calves—$8 25 down Sheep and Lambs—Spring lambs, $6 75@6 25, Hogs—Heavies and mediums, $7 90; Yorkers, $7 95; pigs, $7 90; stags, $6 25; roughs, $7 00.

Today's Market.

THE TRIBUNE receives daily market reports from Pittsburg, Cleveland, Chicago, Toledo, East Buffalo, Cincinnati, and other centers. This report gives the farmers of Coshocton county the close of each day's market THE NEXT MORNING and 24 hours in advance of any other Coshocton paper. Mr. Farmer, if you don't believe this compare THE TRIBUNE AND ANY OTHER COSHOCTON PAPER OF THE SAME DATE.

HOG PRICES SLUMP; OTHER PRICES STEADY

CATTLE.

Supply light; market steady.

Choice cattle	$6.70@7.00
Prime, 1,400 to 1500	$6.25@6.60
Good, 1,400 to 1500 lbs	$5.60@6.15
Fair butchers. 900 to 1000 lbs	$4.75@5.25
Good feeders. 600 to 900 lbs	$3.50@4.00
Common to good stockers 600 to 900 lbs.	4.00@4.35
Good to choice heifers 1,000 to 1,100 lbs.	3.00@5.50
Good heavy cows	2.50@4.50
Medium cows	3.25@5.50
Bologna cows	3.00@6.00
Prime heavy bulls	2.50@5.40
Butcher bulls	5.00@5.50
Bologna bulls	2.50@5.40
Fresh cows and springers	$25.00@50.00

SHEEP.

All quotations on Clipped Sheep.

Supply fair. Market steady.

Prime wethers 95 to 200 lbs	$3.70@4.00
Good mixed 85 to 90 lbs	$3.25@3.65
Fair to good 75 to 80 lbs	$2.75@3.25
Spring lambs	$3.50@7.00

CALVES.

Veal calves	$6.00@8.00

HOGS.

Receipts 15 loads; market slow.

Prime heavy hogs	$7.70@7.75
Prime medium	$8.00@8.05
Heavy mixed	$7.85@7.90
Heavy Yorkers	$8.05@8.10
Good light, Yorkers	$8.05@8.10
Pigs, as to quality	$7.50@8.00

QUOTATIONS ON GRAIN AND HAY MARKET

EDWIN S. LEE, EMPIRE MILL.

These prices are paid here for the following:

Wheat	80c bu.
Corn	70c bu.
Rye	70c bu
Oats	45 bu

The following are sold at the prices quoted:

Flour quarter sack (49lbs)	$1.30
Flour Eighth sack (24½lbs)	.65
Oats	60c bu.
Corn meal 10-lb sack	25c
Middlings	$1.50 cwt
Bran	$1.40 cwt
Corn	80c bu
Screenings	$1.25 cwt.
Cracked Corn	$1.60 cwt
Chop corn and oats	$1.60 cwt
Unbolted meal	$1.60 cwt

COSHOCTON HAY AND SEED.

A. H. Thomson & Son.

These prices are paid for the following:

Hay (loose)	$17.00 ton
Hay (baled)	$18.00 ton

The following are sold at the prices quoted:

Oil meal	$2.00 cwt

TOLEDO CASH GRAIN

Toledo, Ohio, Aug. 11. Wheat Cash 92½c, Sept 94c, Dec 97¾c, May $1.03½.

Corn Cash 67½c Sept 67¼c, Dec 63⅞c; May 66½c.

Oats Cash 41c Sept 43¼c, Dec 45¾c, May 48½c.

Rye Cash 85c

Cloverseed Cash $11.50 Oct $11.70, Dec $11.65, March $11.65

Alsike $10.00

Timothy August $6.50 Sept $6.45.

Placarded With Riot Act.

Liverpool, Aug. 11. The city is placarded with the riot act. After this if 12 or more persons gather together the act becomes unlawful. Extra police have been drafted from Leeds and Birmingham and troops arrived. The troops, however, have not yet been called upon. The police, with the greatest difficulty, are coping with the situation. It is not possible for Liverpool importers to come to the rescue of London in her need of food supplies.

PRICES QUOTED IN LOCAL MARKET

COSHOCTON PRODUCE

Grocers here are paying these prices for the following:

Butter	18c
Eggs	15c doz.
Onions	75c bu.
Lard	10c
Potatoes (new)	1.50 bu.

Grocers are selling as follows:

Potatoes (old)	$1.30 bu.
Potatoes (new)	$2.00 to $2.40
Combination butter	25c lb.
Country butter	22c lb
Eggs	18c doz.
Sugar, 25 lb. sack	$1.55
Oranges	20 to 50c doz.
Tangerenes	30c doz.
Lemons	35c doz.
Bananas, choice	15 and 20c doz.
Malaga grapes, choice	20c lb.
Figs	20c lb.
Sweet potatoes	$2.00 bu.
Onions	$1.20 bu.
Cabbage	5c lb.
Peans	5c lb.
Rice	5c to 9c lb.
Lard	12 1-2c lb.

COSHOCTON LIVE STOCK.

Corrected by Coshocton Provision Co. Good medium and heavy

Hogs

Heavy mixed	$6.75@6.85
Heavy Yorkers	$6.85@7.00
Light Yorkers	$6.85@7.00
Roughs	$6.00@6.50

Cattle.

Medium to good steers	$4@4.75
Good heavy steers	$5.00
Medium to good heif'rs	$3.50@4.25
Veal calves	$5.00@6.00

Poultry Market

Corrected by Chas. E. Lorenz, wholesale and retail poultry, Second street. Following prices are paid for poultry:

Chickens (old)	10c lb.
Chickens (spring)	13c lb
Ducks (old)	10c. lb.
Ducks (spring)	12c. lb.
Geese (old)	9c. lb.
Geese (spring)	10c. lb.

Retail Prices

Chickens (old)	13c. lb.
Chickens (spring)	16c lb.
Ducks (old)	13c. lb.
Ducks (spring)	15c. lb.
Geese (old)	12c. lb.
Geese (spring)	13c. lb.

Hay and Seed

Timothy seed	$5.50 to 6.00
Clover seed (best meal)	$10.00 to 10.50
Clover seed (Mammoth)	$10.00 to 10.50

TIME TABLES.

W. & L. E. Time Tables.

North Bound	No. 33. A.M.	No. 7 P.M.
Lv. Coshocton	7:57	2:43
Lv. East Coshocton	8:08	2:53
Ar. Mercer Run	f8:16	3:03
Ar. West Lafayette	f8:23	f3:08
Ar. Fresno	8:27	3:13
Ar. Harmon	9:10	4:31
Ar. Steubenville	11:20	7:12
Ar. Martins Ferry	1:05	9:40
Ar. Wheeling	1:15	9:50
Ar. Canton	10:35	5:10
Ar. Kent	11:26	6:05
Ar. Cleveland	12:25	7:05

All Trains Daily.

South Bound.	No. 8	No. 34.
L. Coshocton	11:13	8:15
Lv. East Coshocton	11:25	8:25
Ar. Conesville	f11:37	f8:38
Ar. Adams Mills	f11:45	8:47
Ar. Dresden	11:53	8:55
Ar. Zanesville	12:25	9:25

All trains stop on signal at Trinway and North Conesville.

Buffet parlor cars on all trains between Cleveland and Zanesville, seats 25c; meals, a la carte.

Good connections at Toledo for points west and for Michigan points; at Bellevue for points west east, at Zanesville for west and south.

For information as to fares, etc., via Nickel Plate; Cleveland, Kent, Canton and Wheeling for points call on or see

E. E. ECKERT, Agt.

Mr. and Mrs. E. A. Dawson and children will spend Sunday with friends in Zanesville.

NewspaperARCHIVE®
NewspaperARCHIVE®

BASE BALL NEWS

Pirates Trim Reds; Washington Wins Two

NATIONAL LEAGUE

How They Stand

Clubs—	W	L	Pct
Chicago	60	37	619
Pittsburg	62	39	614
New York	59	40	596
Philadelphia	57	44	564
St. Louis	56	45	554
Cincinnati	45	54	455
Brooklyn	38	62	38[illegible]
Boston	23	79	225

Yesterday's Results

Pittsburg 5, Cincinnati 1
New York 6, Philadelphia 0
Boston 6, Brooklyn 3
St. Louis-Chicago (rain)

Today's Games

St. Louis at Chicago
Pittsburg at Cincinnati
Philadelphia at New York
Brooklyn at Boston

Suggs is Wild

Cincinnati, Aug. 11—The Reds outbatted the Pirates today but the latter took advantage of Suggs' wildness and won out. The score:

Clubs	R	H	E
Pittsburg	5	6	0
Cincinnati	1	8	0

Batteries: Adams and Gibson; Suggs and McLean.

Holds 'Em Safe

New York, Aug 11—Both teams played loosely but Mathewson was the steadier in pinches, the Giants winning with ease. The score:

Clubs	R.	H.	E
Philadelphia	0	11	5
New York	6	11	5

Batteries: Burns and Madden. Mathewson and Myers.

Doves Finally Win

Boston, Aug. 11—After several weeks of straight losses, the Doves finally put over a winner at the expense of the Dodgers today The score:

Clubs	R.	H.	E.
Brooklyn	3	5	1
Boston	6	7	3

Batteries: Burke and Erwin, Brown and Kling.

Rain at Chicago

Chicago, Aug 11—The game between the Cards and Cubs was called off on account of rain

CENTRAL LEAGUE

How They Stand

Clubs—	W	L.	Pct
Dayton	66	35	653
Zanesville	61	42	592
Ft. Wayne	56	48	538
Grand Rapids	54	52	509
Evansville	51	52	495
Newark	47	59	443
Wheeling	43	60	417
Terre Haute	36	69	343

Clubs	R	H	E
Ft. Wayne	6	15	2
Zanesville	2	7	3

Harding Stemmel

Clubs	R	H	E
Terre Haute	4	10	2
Newark	10	10	1

Alberts Goldrick

Clubs	R.	H.	E
Evansville	0	3	0
Grand Rapids	2	9	2

Markham Essed

Dayton-Wheeling game postponed

A Ballet Averted a Revolution.

When Bonaparte put the Duke d'Enghein to death all Paris felt so much horror at the event that the throne of the tyrant trembled under him, Sir John Sinclair wrote A counter revolution was expected and would most probably have taken place had not Bonaparte ordered a new ballet to be brought out with the utmost splendor at the opera The subject he pitched upon was "Ossian, or the Bards." It is still recollected in Paris as perhaps the grandest spectacle that had ever been exhibited there The consequence was that the murder of the Duke d'Enghein was totally forgotten and nothing but the new ballet was talked of.

William Knuth of Springfield was in the city yesterday on business.

AMERICAN LEAGUE

How They Stand

Clubs—	W.	L	Pct
Philadelphia	68	36	654
Detroit	66	39	629
Boston	54	52	509
New York	54	53	505
Cleveland	53	53	500
Chicago	51	52	495
Washington	44	63	411
St. Louis	31	73	298

Yesterday's Results.

Philadelphia 11, Boston 5
Washington 3, New York 1
Washington 3, New York 2

Today's Games

Boston at Philadelphia
New York at Washington
St. Louis at Cleveland
Chicago at Detroit

Wood is bumped

Philadelphia, Aug. 11—The Champs knocked Wood from the box today and won from the Red Sox. The score:

Clubs	R.	H.	E
Boston	5	12	4
Philadelphia	11	15	2

Batteries: Wood, Hall and Carrigan; Bender and Thomas.

Two for Nationals

Washington, Aug. 11—The Nationals downed the Yankees in both games of a double header today. In the first game, Johnson was very effective and in the second Caldwell was hit more timely than Hughes. The scores.

First Game

Clubs	R.	H.	E
New York	1	4	0
Washington	3	11	0

Batteries: Quinn and Sweeney. Johnson and Street

Second Game

Clubs	R.	H.	E
New York	2	7	1
Washington	3	6	0

Batteries: Caldwell and Blair. Hughes and Ainsmith.

POTTERS DEFEAT GLOVE FACTORY AGGREGATION

The Potters defeated the Glove Factory aggregation on the Red Sea diamond Thursday evening in an exciting 5 inning game, by the close score of 8 to 7. From the start to finish the game was full of excitement and both sides played good ball Henderson of the Potters, allowed by three hits while Shavey of the Glove factory let the Potters down with 6 hits In all probabilities they will line up to battle in the near future as both teams are evenly matched

The Line Up

Potters		Glove Factory
	Catcher	
Weir		Pilland
	Pitcher	
B. Henderson		Shavey
	Short Stop	
H. Laird		Lilly
	First Base	
J. Laird		Baker
	Second Base	
R. Thornsley		Lane
	Third Base	
F. Chapin		Fretague
	Right Field	
M. Cross		Wilson
	Center Field	
M. Ford		Wilson
	Left Field	
B. Bumgardner		Walker

Young Buckeyes Trim Young Cubs

The Young Buckeyes and the Young Cubs contended for honors Friday morning on the diamond at the South Lawn school building the Buckeyes coming out victorious to the time of 15 to 4 The batteries were Harry Cromer and Willie Scherer for the Cubs, Ike Turner and Dan Jones for the Buckeyes.

AMERICAN ASSOCIATION

How They Stand.

Clubs—	W.	L.	Pct.
Kansas City	63	48	568
Minneapolis	64	49	566
Columbus	61	52	540
St. Paul	55	57	491
Milwaukee	54	61	470
Indianapolis	53	62	461
Toledo	52	62	456
Louisville	51	62	451

Yesterday's Results.

Columbus 8, Toledo 3
Indianapolis 7, Louisville 5
Minneapolis 5, Milwaukee 4
Kansas City 1, St. Paul 0

Today's Games

Toledo at Columbus
Indianapolis at Louisville
Milwaukee at St. Paul
Kansas City at Minneapolis

Columbus Wins

Columbus, Aug 11—The Hens were outplayed in all departments today and the Senators won with ease. The score:

Clubs	R.	H.	E
Toledo	3	8	3
Columbus	8	13	0

Batteries: James and Carisch, Lessard and Walsh.

Indians Bat Well

Louisville, Aug. 11—The Indians had little trouble with Long's curves today and won from the locals. The score:

Clubs	R.	H.	E
Indianapolis	7	15	0
Louisville	5	6	3

Batteries, Merz and Ritter, Long and Hughes.

Waddell in Form

Minneapolis, Aug. 11—Waddell, although wild, was effective in the pinches and the Millers nosed out a victory. The score

Clubs	R.	H.	E
Milwaukee	4	4	2
Minneapolis	5	9	2

Batteries McGlynn and Marshall, Waddell and Smith.

Only Two Hits

St Paul, Aug 11—The Saints got but two hits off Maddox today and the Blues won out The score

Clubs	R.	H.	E
Kansas City	1	6	1
St Paul	0	2	0

Batteries: Maddox and O'Connor, Cheek and Land.

POTTERS VS. HARDSCRABBLE SUNDAY P. M.

What promises to be one of the best games of base ball thus far this season will be played on the Red Sea diamond next Sunday afternoon between the undefeated Potters and the Hardscribble aggregation who are said to be organizing a strong team to take the Potters into camp Much enthusiasm is being wrought up and in all probabilities an interested bunch of fans will witness the game The batteries for the Potters will be B Henderson and Weir and for Hardscrabble Fretague and Berlin

Manager Bumgardner of the Potters team has issued a challenge to any base ball team in Coshocton county, of any age or size The potters is a newly organized aggregation, having played only a few games but have thus far made a very creditable record, and would like to schedule several more games before the close of the season

THIS WOULD BE NEW FOUL STRIKE

John Titus, Philadelphia National outfielder is never without a toothpick. Umpire Johnstone has warned him that if a ball hits his toothpick when he is batting a foul strike will be called.

Trans Mississippi Golf Association's Annual Tournament in Omaha Next Week

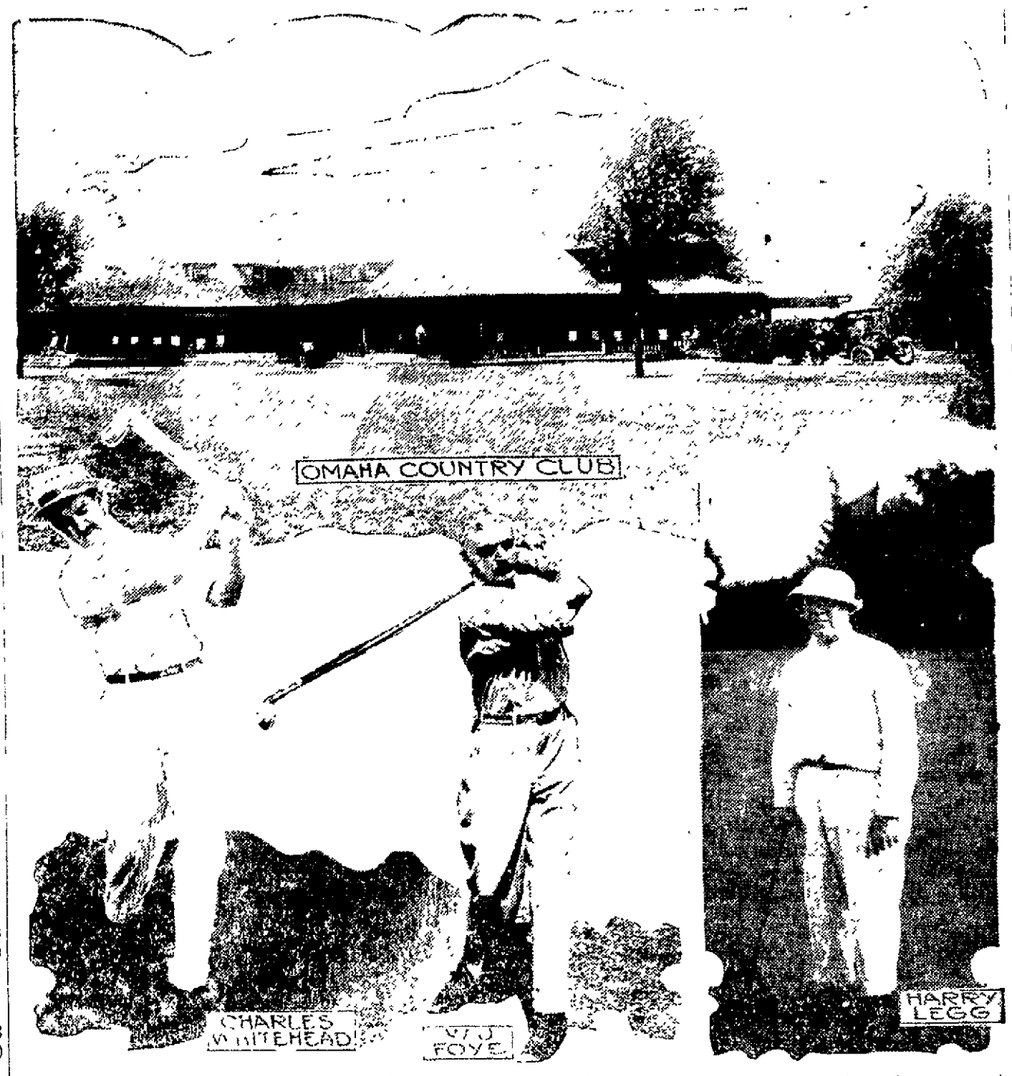

Omaha, Neb., Aug 11—The annual tournament of the Transmissippi Golf association, which begins here Aug. 14, will bring together a number of crack players of the middle west Harry Legg, who has twice won the championship, which he now holds, will lead a delegation from Minneapolis and will try to retain the title Charles Whitehead of Denver will also be here The games will be played on the links of the Omaha Country club, of which W. J. Foye is president. Mr. Foye is something of a golfer and will be in the contest. Several other Omaha players have been practicing persistently, and they hope to send the visitors away defeated Preparations have been made for the entertainment of guests from other cities on a liberal scale. The qualifying round will be played Aug. 14, and that and the following day will be devoted to the preliminary rounds The round plays will be continued throughout the week, with the finals on Saturday, Aug. 19.

Dope for the Bugs

Pitcher Klawitter of the New Orleans club has been suspended for one week for offensive language near the grand stand.

Madden, a southpaw pitcher of the Aurora club, pitched a no-hit no-run game against Green Bay. He has pitched two one-hit and four three-hit games this season

George Hackenschmidt, the Russian "Lion," sailed for this country yesterday. He will meet Champion Franch Gotch for the world's championship at wrestling on Sept. 4 at the Chicago White Sox baseball park.

Buffalo sent Third Baseman McDonald to the Boston Nationals in order to get Tenney's waiver on Groh. Tenny did not like to give up Groh, but it was pointed out to him that the Giants would not let him go to Boston anyway, so the Hub manager consented to take McDonald on trial McDonald has been fast in the field, but light with the stick

Buffalo is crying for help for its pitching staff

Cincinnati offered Baltimore a fat sum for Morris Rath.

New York has had Johnny Kerr scouting in the Tristate league

Ty Cobb, Jake Knight, Kid Elberfeld and Duffy Lewis are the hardest batters for Vean Gregg to pitch to None of them hits but Gregg very hard but they have made him work hard, and he would rather see any other four batters in the league at the plate in a pinch

Of the 10 leading base stealers in the National League New York has six Herzog, Doyle, Murphy Devore, Merkle and Snodgrass

The veteran Ollie Pickering who has been playing with the Vincennes team of the Kitty league is out for the season with a broken ankle

The Naps won six and lost nine games on the eastern trip which ended Wednesday in Boston. Detroit has won seven and lost 12. Chicago won five and lost 11. St Louis has won six and lost 10.

Bill Lindsay, Nap utility infielder, is farmed to Portland

Art Griggs, former Nap, is starring with Toledo He plays left field and is fourth in the batting order

Umpire Newhouse of Central league knocked down abusive Zanesville fan and other fans cheered him

Charley Hickman was given his unconditional release Wednesday by Toledo.

New York Americans have signed third baseman Curtis Coleman of the Tacoma North-western league club

Firing cannon to bring rain has proven successful The cannonading done by the Giants against the Cubs was followed by a downpour.

Since the Phillies took their slump, affections have been turned to the Pirates Anything to beat the Giants or the Cubs is a watchwork never to be forgotten

Sam Lankford knocked out Jim Smith in the fifth round in New York recently.

Chicago Cubs Wednesday signed outfielder Gemesser of the Springfield Connecticut State league club

John Street Taken Over by Potters

The Potters continued their winning streak by defeating the John street aggregation to the tune of 3 to 1 on the Red Sea diamond Friday evening, in a six-inning game The Potters have the reputation of being one of the strongest teams in the county and thus far have never been defeated. The batteries for the Potters B Henderson and H. Laird and for John street were Mortord and Stoker

A new discovery for the philosopher is to use pineapple snow. The only place to get it is at Pentels. The Sparta.

UP-TO-DATE NEWS FROM THE WORLD OF BOXERS

New York, August 11.—Ad Wolgast, champion lightweight pugilist of the world can earn $1,000 a round if he is willing, and, what is more, he can name the limit of his earning power—can say whether he wants $10,000 or $20,000 if he will agree to meet Knockout Brown in the ring for either ten or twenty rounds. Danny Morgan, manager for Brown, is ready to guarantee this money and has $1,000 up as a token that Brown will fight Wolgast

Tulsa, Okla., August 11 Lew Morris and Jim Flynn will not fight in New York next Labor day. Morris made this announcement today. He denies that the fight has been called out, declaring the bout will probably be staged the middle of September.

New York, August 11.—Matt Wells lightweight champion of England, and Knockout Brown are matched for a ten round go here August 30. In exchange for this agreement to get down to 133 pounds at 3 o'clock Wells will receive the entire purse if Brown fails to put him to sleep.

Chicago, August 11—Jack Britton, with his manager, is stopping here for a few days on his way to San Francisco where on Admission day, September 9, he will meet Freddie Welch in a twenty-round bout He declared his chief reason for stopping in Chicago was to arrange a match with Packey McFarland later on.

Chicago, August 11—The latest addition to the "white hope" ranks is Harry Willis, a negro of New Orleans, who came to Chicago yesterday to meet all comers Jack Johnson preferred. Willis has been employed in a railroad yard in New Orleans for several years, and during that time most of his spare moments have been taken up with putting the cream of Louisiana colored pugilists to sleep Willis weighs 227 pounds stripped and stands six feet two inches in hight.

Miss Anna Kennedy has returned to Columbus after a visit with Mrs. Ray McCormick

Just The Right Time

For the fruit and berry season now with us, we have all sizes of stew-kettles in aluminum and granite, brass kettles, two gallon to six gallon. All new and perfect goods. See them.

Coshocton Hdwe. Co.

No Roof Trouble here! — it's AMALGAMATED ARC ROOFING

It's not made for any certain climate, but is made to withstand the weather conditions of every climate. Amalgamated ARC ROOFING will not drip under the blazing sun, nor crack in the bitterest cold. It's made by a secret process—and universally acknowledged the one and ONLY absolutely perfect roofing. Amalgamated ARC ROOFING is standard and takes the same insurance rate as slate or metal. Our agents are authorized to refund money in full if Amalgamated ARC ROOFING should fail to satisfy.

AMALGAMATED ROOFING CO., Chicago, Ill.
Sold by E. R. REED, Coshocton, Ohio

W. & L. E. Excursion Bulletin

$4.00 Detroit, Mich., and return. On sale August 21, return August 26.

NEWSPAPER ARCHIVE®

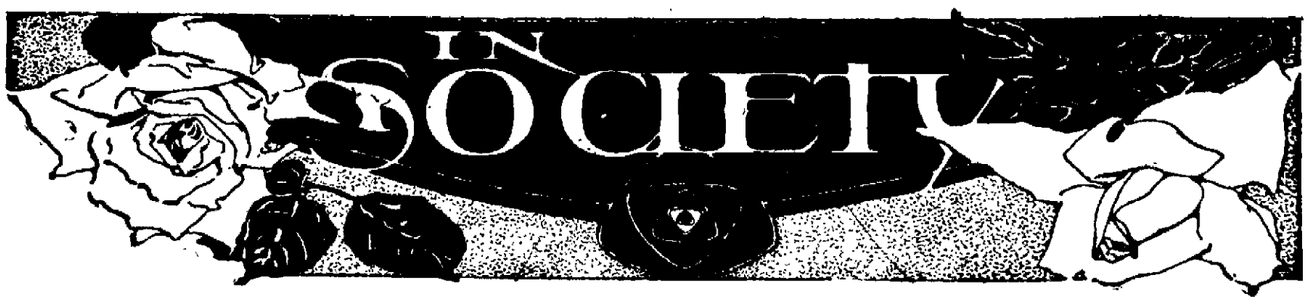

Hay Wagon Party

The Misses Ethel Studor, Henrietta Clarke, Sara Barcroft, Gertrude Keyes, Blanche Schoenberger, Laura Denzer, Emma and Irene Barcroft, Messrs Fred Hootman, Earl Denzer, Grover Hootman, Earl Fowler, Warner Lower, Milo Ely, Clarence Bainter and Charles Hosick made up a hay wagon party Friday evening; Warsaw was the objective point.

At Herbig Home

Phillip Wales of Remsen, N. Y. is visiting at the home of Mrs. Wales' mother, Mrs. Henry Herbig of South Fourth street; Mrs. Wales and her sons Phillip jr., and Carl have been here for several weeks.

To Newcomerstown

Mrs. Elza Tyler who returned home Wednesday from an enjoyable visit in Akron and Cleveland has gone to Newcomerstown to spend a few days with relatives.

MENTAL PHOTOGRAPHY

A Wonderful Phase Of Psychical Phenomena

Professor J. Edgar Marion, telephotist, expert mentalist and master of silent forces, of Boston, Mass., who is now located at the Standen hotel, possesses the greatest mental power ever displayed in this city.

Upon seating himself before a visitor there instantly flashes before his vision pictures of instances and occurences in the life of that person, both past and future. Secret happenings of interest to the one consulting him in which other persons, either friends or enemies, take part, are enacted before his mental sight, and these occurrences he describes in a vivid and realistic manner.

One lady desirous of learning the whereabouts of her father, who disappeared when she was but a girl, listened to a thorough and complete description of his murder, which had never before been brought to light.

Another picture describing the burning of a will, substantiated the suspicions of an aged gentleman, who had thus been cheated out of his share of a legacy.

A young woman who was engaged to marry a prominent young man of this place, was treated to a detailed description of her fiance driving in the country with another damsel. A satisfactory explanation must follow or the wedding will be declared off.

The heart of one elderly woman was made light by the picture of her son entering the ministry of the gospel with unusual success. He will have to reform considerably, as it is said that he is now addicted to the liquor habit.

A near friend in the act of stealing a valuable piece of jewelry was the astonishing picture described to another caller.

A young lady wishing to know why a certain young man had ceased paying her attention was treated to a scene which caused her considerable astonishment.

In every case names, dates, facts and figures were given, and the accuracy of each instance was guaranteed by the professor.

The best citizens visit Counselor Marion, because his high reputation as a psychic scientist assures satisfaction.

Office, Room 46, at head of stairs—ladies private entrance.

Everything private, sacred and confidential—lady attendant.

Hours 10 to 3 during day and 7 to 8:30 evenings. Remember, a short time only. Call now.

Will Visit Friends

Miss Kate English expects to go to Cleveland Monday to spend a week with Miss Lulu Kuhn; before returning to Coshocton she will also spend a week with her sister, Mrs. E. H. Thomson of Columbia.

West Lafayette Party

Among the many campers at the Chautauqua grounds is a party composed of Prof. and Mrs. Larrick, the Misses Helena Ferguson, Wilma Farra, Helen Myser of West Lafayette, the Misses Edith and Fannie Troendly of Stone Creek. They have two tents ideally located, and are anticipating the outing with much pleasure.

C. E. Society Meet

The Christian Endeavor Society of the Christian church met Thursday evening with Mr. and Mrs. John Shaw; the party gathered at the home of Miss Margaret Barthalow and went down together to the Shaw home. The president, Miss Edith Dawson, conducted the devotional service which preceded the usual business session. Afterwards refreshments were served.

Will Go Into Camp

Mr. and Mrs. William Valentine and son William, Mr. and Mrs. Harry Beach and children have arranged to camp next week; the place at which the tents will be pitched has not been definitely decided upon.

At Porter Home

Mr. and Mrs. Curtis Porter of Keene had as their guests Friday Mr. and Mrs. C. H. Glover of Coshocton and Mrs. Resor and son of Cincinnati.

A Garden Party.

Miss Margaret Gamble of Warsaw entertained Friday afternoon with a garden party in honor of her guest, Mrs. Laura K. Gamble of Lodi. Twenty-six guests, in addition to Mrs. Gamble, enjoyed the occasion.

Home for Vacation

John Beall of Keene who was a student at Wooster during the summer term at the University has returned home.

House Party

Miss Eulalia Compton will go to Port Washington this morning to attend a house party given by Miss Nargeny; other guests from New Philadelphia, Columbus and Cleveland will be present.

Home from Alaska

Miss Anna Strauss, whose Coshocton friends are legions, will return to her home in California shortly after a delightful trip to Alaska; on her way to California she will stop for a visit with friends—former Coshocton residents— in Seattle and Olympia.

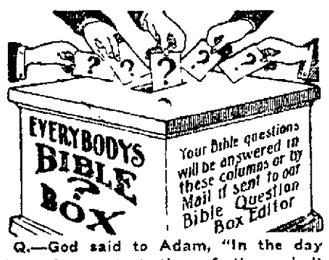

Q.—God said to Adam, "In the day that thou eatest thereof thou shalt surely die." How can you harmonize this with the record that "all the days that Adam lived were nine hundred and thirty years; and he died?"—Genesis ii, 17; v, 5.

Answer.—St. Peter gives us the key to this question in his declaration, "One day with the Lord is as a thousand years" (II Peter iii, 8). Father Adam began to die as soon as he was cut off from the privileges of the garden of Eden; for while he was living therein he had the Divine permission to freely eat of the trees of the garden—with a single exception—and he was sustained by their life-giving fruit; but after his disobedience he was thrust out into the unprepared earth, and Cherubim with a flaming sword kept the pathway to Eden that he might not return thither to partake further of its sustaining fruit, but should die, in harmony with the sentence, "In the day that thou eateth thereof, thou shalt surely die" (Genesis ii, 17). The dying there began, and continued gradually for nine hundred and thirty years, until life was extinct—Adam was *dead*. This all took place within a thousand-year day.

For Bride to be

At the meeting of the Holloway Missionary Society held Thursday evening with Miss Dora Cave arrangements were made for a picnic to be given next Friday at West Lafayette in honor of Miss Etta Power, whose marriage to Mr. Arthur Moore will be an event of the early fall.

The party will go up to West Lafayette on Pennsy train number 10 and will be joined in the village by three former members, Mrs. Samuel Moore, Mrs. Howard Wright and Mrs. C. G. Smith who are now residents of West Lafayette. Among those who will enjoy the outing are Mrs. Goodhart's sister, Mrs. Pace of Roseville and two former members, Mrs. Lee Davis (Myrta Power) of Charleston, W. Va., and Mrs. E. C. Thompson of Omaha, Neb.

Return from East

Mrs. C. B. Hunt and children Alice, Elizabeth and Harold returned home Friday night from Pittsburg where they have been spending a few days on their way home from Atlantic City; Judge Hunt was at the sea shore with them but returned home earlier in the week.

Dinner Party

Mr. and Mrs. Showman of S. Eighth street gave a delightful dinner party Thursday evening in honor of Mr. Showman's sister, Miss Louvinia Showman of Liberty, Ohio. The others present were Miss Alta Hawk, Miss Lulu Wright and Miss May Baker.

Mrs. Clark Surprised

Mrs. Charles Clark of Poplar street was tendered a delightful surprise party last evening by the following company of friends: Mr. and Mrs. Earl Kohl and sons Elwood and Virgil, Mr. and Mrs. James Bodenheimer and son Donovan, Mr. and Mrs. Stephen Clark, Mr. and Mrs. Glenn Tunnicliff, Mr. and Mrs. Cliff Sprague, Miss Oneta Kohl, Miss Agnes Kohl, Miss Mildred Clark and Wilbur Kohl. Refreshment were served during the evening.

Attends Homecoming

Mrs. Jay Pocock has gone to Adamsville to attend the annual Homecoming which is such an important event in the life of that community. She will be gone about ten days.

Spend Delightful Day

A party of Flint Hill and Morgan Run people spent a very delightful day as guests of Supt. and Mrs. Hamilton Browning at the county infirmary farm Thursday. The guests were Mrs. Joe A. Jennings and daughter Audrey, Mrs. William Lumm, Mrs. John Fowler and daughter, Mrs. Howard Grant, Mrs. Ben Wells, Mrs. Archie Jennings, Miss Perl Fowler and Mrs. Ruth Lumm of Sharpsburg, Md.

Enjoy Barbecue

Miss Edith McNary of Coshocton who is visiting at the home of Dr. Dillon of New Castle and Miss Ray Heffner of Lima, the guest of her sister Mrs. E. W. Darling of that vicinity were among the crowd of young people who enjoyed a barbecue Firday evening on the Walhonding river near New Castle. The others present were Misses Elizabeth Dillon, Ruth Dillon, Ada Hunter, Ada Bell, Edna Cornell, Corinne Shrimplin; Messrs. Charley Bell, Zeb Dillon, Wilford Phillips, Jay Hunter, Robert Hunter, Harry Meteer, Roy Cornell.

Guest of Miss Dawson

Miss Lulu Shepherd of New Amsterdam is here to attend the Chautauqua and Teachers' Institute; she is visiting Miss Ethel Dawson.

Miss Jennings Hostess

Miss Audrey Jennings entertained very delightfully Thursday evening, her guests being Mr. Newton Lumm and Miss Ruth Lumm of Sharpsburg, Md., and Miss Marie Fowler.

At Bible Home

The Misses Flossie and Flora Bible of Roscoe entertained about thirty five friends at their home Thursday evening. Refreshments were served and the affair was voted a great success.

Reception for Pastor

The Presbyterians of the Keene neighborhood are anticipating with keenest pleasure the reception which has been planned for next Tuesday evening in honor of their new pastor, the Rev. Mr. B. S. Jones and his family. Mr. and Mrs. Jones will be introduced to the members of their congregation in the church but the refreshments will be served on the lawn. All members of the church with their families, together with its supporters and their families are expected to be present.

CHAUTAUQUA

(Continued From Page One.)

in taking people of this class into homes or factories." Mrs. Booth, on the other hand, says there is less risk in giving employment to a man who has paid the penalty for his wrong doing than in hiring the average man who answers a "Help Wanted" advertisment and who perhaps, has done as much wrong as the ex-convict.

Her story of actual incidents in her prison work was more fascinating than a work of fiction. Her experiences have led her to the firm conviction that "In every human breast" there is something worth redeeming."

Miss Wood's Work

Miss Mary June Woods, is again engaged in the organization of the American Athletic club for promoting the helath of the young sters by out of door exercise.

Miss Woods was somewhat disappointed in the number that responded to her call, as she stated that only about forty have as yet been enrolled in the club, but that those that have already in are displaying an unusually large amount of enthusiasm and enter into all the drills with hearty appreciation of her efforts. The athletic work by tomorrow will be in full sway and the party of young people will be divided into their respective groups.

The practice for the program to be given by the members of her club will begin tomorrow and all who wish to enter in the entertainment are requested to come to Miss Woods early this morning. Anyone from the age of five to twenty is invited to join the juvenile athletics. The members thus far enrolled are as follows: Virginia Merrell, Berney Lower, Merrill Sondles, Genevive Kerlin, Thelma Ward, Onita Barns, Francis Barnes, Paula Graeper, Wm. Edgar, Ester Carpenter, Norma Hennel, Olga Graeper, George Edgar, Paul Barcroft, Vera Albus, Mildred Albus, Stella McDowell, Margaret Grey, Margery Smith, Sarah Boone, Virginia Hazell, Alfred Boone, Earl Parks, Alden Swift, Daniel Bernie, Clinton Swift, Leland Kinke, Clarence Rodgers, Edwin Thomson, Joseph Rodgers, Robert Kerlin, Bessie West, Helen Amann, Harvy Martin, John Shipps, Harold Smith, Ruth Shipps, Edwin Bwile, Charlotte Briner, Alice Snyder, Edwin Heinke, Catherine Snyder.

Miss Woods requests that each one of the members bring another tomorrow, and assures them that they will have a fine time as well as being allowed to take part in the program.

Will Visit in Indiana

Mrs. Daniel Lewis and daughter Lizzie of E. Main street will leave this morning for an extended visit in Brazil and Jacksonville Ind. They will be the guests of Mrs. Lewis three sisters. Miss Lizzie will return in a week to resume her duties at the American Art works and Mrs. Lewis will remain for at least a two weeks' visit.

Newspaper Plant Destroyed.

Louisville, Ky., Aug. 11.—Fire broke out in the building of the Louisville Herald and completely gutted it. The loss is $100,000. Adjoining buildings were damaged. Following three other big fires, the police believe a incendiary is at work. The Herald lost the entire mechanical plant, including two presses and 13 linotypes.

JAMES ROLPH, JR.

Indorsed by Many Parties In San Francisco Contest.

SAN FRARNCISCO MAYORALTY.

James Rolph Candidate of All Parties Except Socialist and Labor.

San Francisco, Aug. 11. Mr Rolph becomes a most important factor in the mayoralty contest here as he has been indorsed by all parties except the Socialist and Labor parties. He is opposing P. H. McCarthy, the present mayor.

Warsaw Stag Club are Hosts

The Stag club of Warsaw entertained a number of its friends Thursday evening in genuinely royal fashion. Camp Tonawanda was the scene of the festivities, the beauty of the pretty spot being emphasized by the electric lights which rivaled the moon in brilliancy. After the impromptu program Mr and Mrs. L. S. Darr served a three course chicken supper to the assembled company, the evening ending with games and the singing of songs, some sentimental and some humorous. The committee in charge of the affair may congratulate themselves over the success of their undertaking.

Capt. and Mrs. E. L. Lybarger were patricularly honored guests, he others present being Mr. and Mrs. L. S. Darr, Misses Nellie Sharpless, Nellie Cochrane, Lulu Lumming, Dessie Laughlin, Bertice Meredith, Nellie Bucklew, Helen Davidson, Bessie Creighton, Connie Cochrane, Pearl Light of Freedom, Ind., Messers Fred Bucklew, C. E. Metzgar, Logan Stanton, William Riley, C. C. Bransford, Ross Sowers, B. J. Meredith, Grover Speckman, W. A. Sowers, Pren Fisher, Earl Keener, Glenn Miller, Fred Campbell, Frank Layman, Noah Halbert, Mr. and Mrs. E. H. Peck, Mr. and Mrs. K. W. Meters, Mr. and Mrs. Perry Wright, Mr. and Mrs. R. M. Thompson, Mrs. Carl Riggs of Zanesville, F. C. McCullough, W. M. Frederick.

Strike at a Glance.

Chicago, Aug. 11. The next move in the $50,000,000 wage controversy between the western railroads and their mechanical employes, who threaten to strike unless their demands are complied with, will have to be made by the union, according to officials of the railroads. The Harriman lines, which are chiefly affected, declare they will take no action until the employes make the first move. The railroads still refuse to agree to any of the demands.

CRITICALLY ILL

The many friends of Mrs. Marshall Endsley of Keene will be distressed to know that she is very critically ill, her condition being caused by a nervous attack.

Mr. and Mrs. H. L. Blake of Syracuse, N. Y. are in the city for a few days' visit with friends.

Saturday Specials

GROCERIES

2000 Matches	5c
Glass Jar of Heinz' Vinegar	19c
Jersey Potatoes, peck	40c
First Grade Flour	$1.05
25 lbs of Sugar	$1.55
Crackers lb	7c
Picnic Hams, lb	12c
Fancy Bacon, lb.	18c
Pure Lard lb.	12½c
Mackerel, each	5c

TRUNKS, SUIT CASES and TRAVELING BAGS

We just received a big line of Trunks Cases and Traveling Bags, and can save you 33 1-3 per cent.

Big Cloth Suit Case	95c
Ladies' Matting Case	$1.25
Good Case Straps	$1.25
Alligator Grained Case	$2.00
Nice Black or Brown Grain	$3.00
Sheepskin Case	$4.00
Cowhide	$5.00 and $6.00
Trunks from	$3.00 to $10.00
Traveling Bags from	$3.00 to $7.50

Mitchell & Co.

PARRISH & WRIGHT

Cash Meat Market

Three Doors West of Park Hotel

Steaks, per pound	14c, 16c, 18c
Roasts, per pound	8c, 10c, 12 1-2c, 14c
Boils, per pound	8c, 10c, 12 1-2c
Pork Roasts, Boils, or Chops, per pound	15c
Veal, per pound	10c to 20c
Lamb per pound	10c to 18c
Hamburg, per pound	16c
Burkhardt's Hams, per pound	18c
Burkhardt's Shoulders per pound	12 1-2c
Dry Salt Pork, per pound	17c
Lard, per pound	12 1-2c

We have boiled ham, dried beef, bolognas, wernerwursl, pressed or minced ham, summer sausage, picked pigs feet. In fact anything in fresh or cured meats at all times.

A trial will convince you that our prices are right. Give us your next order.

Parrish & Wright

The New Cash Meat Market

Two doors west of Park Hotel — — Main Street.

MUSKINGUM COLLEGE

J. KNOX MONTGOMERY, President, New Concord, O.

First class Academy, College, Conservatory, School of Expression and Art. Beautiful and healthful environment, seventy-five miles east of Columbus. Seventy fifth year opens September 19th. Diamond Jubilee celebrated 1912. Eight new buildings projected, the first now under construction. Fund of $250,000 will be raised by June 1912. Enrollment last year 619. Remarkable record of victories in inter-collegiate oratory and debate. Expenses reasonable. Write for catalog and information.

ROOSEVELT ON ALASKA.

Says Government Should Control Its Development.

New York, Aug. 11. Ex President Roosevelt has an article entitled "Alaska Again," in the current number of The Outlook. After taking issue with a newspaper statement that during the Roosevelt administration the same course had been pursued as had been pursued later in connection with Controller Bay, Mr Roosevelt discusses some of the general theories of Alaskan development and adds:

"The government must itself control the development of Alaska, and adopt as the guiding principle the idea of shaping that development in the interest primarily of the people as a whole, the syndicate or other developing agencies thus receiving benefit only as an incident to conferring it.

"I do not think the task is a very difficult one, if only we the people personally and through our representatives approach it with this purpose clearly in mind, and if we insist that the agents of government act with an understanding of the needs of the people and a resolute purpose to see these needs accomplished, even though it be necessary to override the representatives of the great interests who wish to prevent Alaskan development unless it is shaped primarily to benefit those interests."

R. S. Frame of Pittsburg was in the city yesterday on business.

COLUMBUS

PENNSYLVANIA LINES

$1.10 Round trip from Coshocton

Sunday, August 20th

Train Leaves 8:37 a. m.

Walker & Lawrence

"A Good Place To Buy Good Shoes"

Women's White Oxfords, 75c.

Social at Mohawk

The Standard Bearers of the Mohawk M. E. church will give an ice cream social Saturday evening August 19 in the Grange hall. "Fishing" will be an important feature of the evening's pleasure.

Subscribe for The Tribune.

NEWSPAPERARCHIVE® NEWSPAPERARCHIVE®

THE DAILY TRIBUNE

INDEPENDENT MORNING DAILY

Entered as second-class mail matter at the postoffice at Coshocton, Ohio, under the Act of March 3, 1879.

The Tribune receives the service of the American Press Association, the International Syndicate, and the Publishers' Press, New York.

Editorial Office, Counting and Press Rooms, Main Street, near Sixth. Office open day and night.

A special favor is conferred by telephoning news to The Tribune. Both Phones.

SUBSCRIPTION TERMS:

Delivered by carrier, a week	.10c	Four months by mail	$1.00
One year by carrier	$5.00	Three months by mail	.75
One year by mail	$3.00	Two months by mail	.50
Six months by mail	$1.50	One month by mail	.25

Cards of thanks and obituaries will be charged for at 5cts per line

COMMUNICATIONS.

The columns of The Tribune are open to communications from its readers. All manuscripts should be plainly written and on one side of the paper only. No communication indulging in abuse or offensive personalities will be accepted. Opinions by the authors of communications in no way commit the paper to their views. No communication will be accepted which is not signed in good faith by the author, but upon request the signature will be omitted from the publication. No communication in excess of 700 words will be accepted.

WHO IS GOING TO MAKE THAT CONSTITUTION?

While the Indiana legislature was in session last winter it had a great deal of trouble in enacting into law a little bill known as "Bill 105." It provided that foreign corporations, that is, corporations not organized under the laws of Indiana, should have no powers in Indiana that they did not have in the state in which they were created. It declared they should do nothing in Indiana which Indiana corporations were prohibited from doing.

That was absolutely all there was to that bill. That was its only object and its purpose was stated in just about the words we have used above. But Oh, what a lot of trouble that little bill caused that legislature. How the railway lawyers from Chicago and the trust lawyers from everywhere did swoop down on that legislature at the bidding of their masters. And how they picked at it and cut and slashed it. What long-winded and fine spun arguments they made before the committee having it in charge to prove that it was the very thing the state of Indiana didn't want.

And yet it was the very thing the state did want. Why should any foreign corporation enjoy privileges in one state that the corporations created by that state do not enjoy? To oppose the bill was simply saying that foreign corporations in Indiana shall not be bound by their charter, and also that they shall not be bound by the limitations to which Indiana corporations are subject. And, sifted down to their real meaning, these were the very things the railways contented for.

The case for the bill was so simple as to be axiomatic. It was so plain that the only inference to be drawn was that those corporations which were opposing the bill did so because they had been doing, and wanted to continue to do, things in Indiana which they should not do. And that was, as every one knows, the real basis of all the opposition to that bill and the basis of all the opposition to all similar laws—they keep someone from doing acts they ought not do.

And then the amendments those corporation lawyers brought forward. There was no end of them. And the language employed in drafting the amendments. Why, if a half dozen of them had passed it would have sounded like nine tents of the other lawyer made laws—and then not even the lawyers themselves would have been able to interpret it.

And wasn't that exactly what those lawyers were driving at. If the bill had been originally drawn with a lot of legal red tape and unintelligible verbiage wound around it so that an ordinary man would have thrown up his hands in despair when seeking its meaning, there wouldn't have been much opposition to it. It would then have been necessary for two lawyers to have put their heads together, one saying it meant one thing and the other saying it meant another. Then they would have dragged it off to court where they could pow wow over it for two years, each telling the judge what in his opinion it meant and the judge looking wise and saying nothing.

Finally, when this bunch had [illegible] their share out of it, it would be passed along to another "higher" court and another pow wow held. Then bench No. 3 in a still "higher" court. All this time all the foreign corporations would have been doing exactly as they pleased, the very thing they [illegible] lawyers for getting them court permission to do. And at last when the very "highest up" court [illegible] an opinion [illegible] something wholly different from what [illegible] intended, and something still different [illegible] courts all along down the line [illegible] little piece of legislation and [illegible] against [illegible] in the statute books no corporation would raise the [illegible] whatever.

And the above statement [illegible] of typical court procedure in cases of this kind [illegible] courts from the highest to the lowest in its fatal [illegible] out the lives of litigants exhausting their finances and [illegible] justice more often than anyone knows. It is this [illegible] of affairs that has brought both bench and bar into ill repute in [illegible] every American community, yet only a few of the really great legal minds have seen the evil and seeing, have cried out against it.

Ohio will soon have a constitution to make. Do the people want this sort of procedure to govern in its making? Do they want a constitution made by corporation attorneys for the benefit of the corporations, or do they want a short, clear, concise and general Bill of Rights that will defend the lives and property of all the people from the encroachments of a few avaricious interests which have already had their way too long.

Lawyers in the constitutional convention there will be, and there is a place for them to fill, but we submit that that constituency which contemplates sending a lawyer to Columbus to represent it in the coming convention should have its eyes opened wider, should show a keener discrimination as to the kind of a lawyer it sends than would be necessary in the selection of a man from any other walk of life.

We have made this latter statement general, for we would not have Mr. L. N. Staats or any of his friends construe it as having been written either directly or indirectly against his candidacy. The Tribune is neither opposing nor advocating any individual's candidacy. We know Mr. Staats for a clean, capable, high-minded gentleman. But the situation demands that the truth be told in this relation and The Tribune felt impelled to state it whether there were no lawyers, or a score of them, making the race for a seat in this convention. To help draft the great organic law for this state is no mean distinction and doubtless many a man in this community and in every other community—entertains an honorable ambition to assist in the work.

But the fact should be borne in mind that the great corporations of this country have a strangle hold on both the bar and courts today. A small number of really great jurists and lawyers have themselves pointed to this danger and have of late years frequently reminded us of it. Justice Harlan, than whom no greater jurist ever sat on the supreme bench, has done this nation a greater service in the last 25 years by his fearless exposition of the vital dangers of court-made law and corporation control of the functions of government than any other man of his times.

We have been drifting pretty fast in the wrong direction for a number of years and the people owe a debt of gratitude to a few really great legal minds who have pointed out the danger more clearly and forcibly than anyone else. And our only desire in calling attention to this state of affairs at this time is to advise our own people here in Coshocton county of the fact that this is not a community of lawyers, but of factories and farms and business concerns.

These classes don't need, they certainly don't want the kind of a constitution the corporations and corporation lawyers desire to give to them. If the people were but aware of the tremendous efforts the corporations of Ohio are now making in every county in the state to secure the nomination and election of their own attorneys as delegates to this convention, the gravity of the danger would so arouse the people that they would unite as one man in warding off the danger.

Literally hundreds of thousands of dollars are even now being put up by these corporations to elect the kind of delegates who will make the kind of a constitution they want. The best trained legal minds, the best business and professional intellect in the state are participants in the corporation pay rolls and the effort to send delegates to Columbus to make a constitution for property instead of for men, will not cease until the polls close in November. The masses of the people who eat their bread in the sweat of their faces and from whose pockets come the bulk of the public revenues, should be extremely careful for whom they cast their votes in the coming contest.

REPUBLICANS WILL STAND BY PRESIDENT TAFT

Washington, Aug. 10. Standpat Republican leaders of the house flocked to the White House today to inform President Taft they would fight to the last ditch before they allowed either the senate or the house to pass any measure over the presidential veto.

"We do not propose to let any attempt at making laws over the head of the president go through without a fight," said Republican Whip John Dwight.

Senator Murray Crane, of Massachusetts indorsed this statement.

The coldest place away from the north pole is The Sparto. Visit us. Pentel Bros. Both phones.

3 More Artists to Leave

It was stated Thursday that at least three more well known artists, in the employe of the American Art Works, expected to sever their connection with the local company within the next several weeks. They are: Emanuel Hoffman, William Koeller and William Moore, all well known and popular members of the Coshocton colony of artists and all of whom have been residents of the city for a number of years.

Kidnaped Family Dog Basis of Suit

Minerva, O., August 10.—Buster, the family pet dog of Mr. and Mrs. Faber G. Elder, is the center of a storm of contention at present having been kidnapped arrested and replevined just like a million-dollar heir.

When Elder, who was shot here April 30, lay dying he wanted to keep the dog from his wife and willed it to his niece, Helen Purdue, but after Elder died, his wife still kept possession of the dog.

Miss Purdue awaited her chance, and a few days ago kidnapped the dog. Elder's father J. C. Elder, also entered the case and becomes party defendant in the replevin proceedings which will be heard next week before Mayor Pennock. High-priced lawyers have been engaged and the case will be fought to a finish.

Walker & Lawrence
"A Good Place To Buy Good Shoes"
Misses $1.50, $1.75, $2.00 Oxfords. Sale Price $1.20

WALKER & LAWRENCE
Chautauqua Specials
Misses and children's Brown Sea Island Oxfords at 85c pair.
Boys' Canvas Leather Trimmed and Leather Soled Shoes at 75c pair.
They make ideal outing and play shoes.
All low shoes at reduced prices.
See our windows.
WALKER & LAWRENCE

--LIKE FINDING MONEY--

Myers' Barn Door Track, per foot	1c.
Myers' Barn Door Hangers, per pair	65c.
16 inch Ball Bearing Lawn Mowers	$3.00
8, 10, 16 and 20 Penny Common nails, per keg	$2.10
3, 4, 5 and 6 inch Strap Hinges, per pair	5c
Large Barn Sash	40c
8x10, 12 Light Windows	35c

This stock is going fast and if you want to save money bring inyour list at once.
This is a real closing out sale that means a great big saving to you if you are building.
Frank T. Markley
GUENTHER BUILDING SOUTH FIFTH STREET

Make $2.00 Do The Work Of $3.
The CASH STORE Sale of Groceries
Two Weeks of genuine value giving. Opens Today and closes Saturday night, August 26th.
The court accepted our bid for a stock of groceries and we pass the good things on to you. If you come you will not be disappointed and if you buy you will save money.
THE CASH STORE, Frank C. Burch, Proprietor.
236 West Main Street, between 2nd and 3rd streets. Coshocton, Ohio,

CAMPER SHOT BY UNKNOWN PERSON

Zanesville, O., Aug. 10.—About 8 o'clock this morning Bert Offord son of Mrs. Cornelia Offord, 342 Ridge avenue, was found on the bank of the B. & O. railroad track about one mile above Dillon Falls by Harry Kraus in a dying condition, having been shot by some unknown person, the bullets from the shot gun striking Offord in the head, the left shoulder and the left knee. He lived for one hour after he was discovered dying without ever regaining consciousness or without speaking one word concerning the accident which had befallen him.

According to the police who made an investigation immediately, Offord was either murdered or was accidentally shot. Several good clews have been found by the police, the strongest of which is the story told by Deputy County Auditor Earl Montgomery who saw two men carrying shot guns board an Ohio Electric car at Dillon Falls at 8 o'clock this morning, leaving the car in this city.

The Oliver No. 11 Sulky

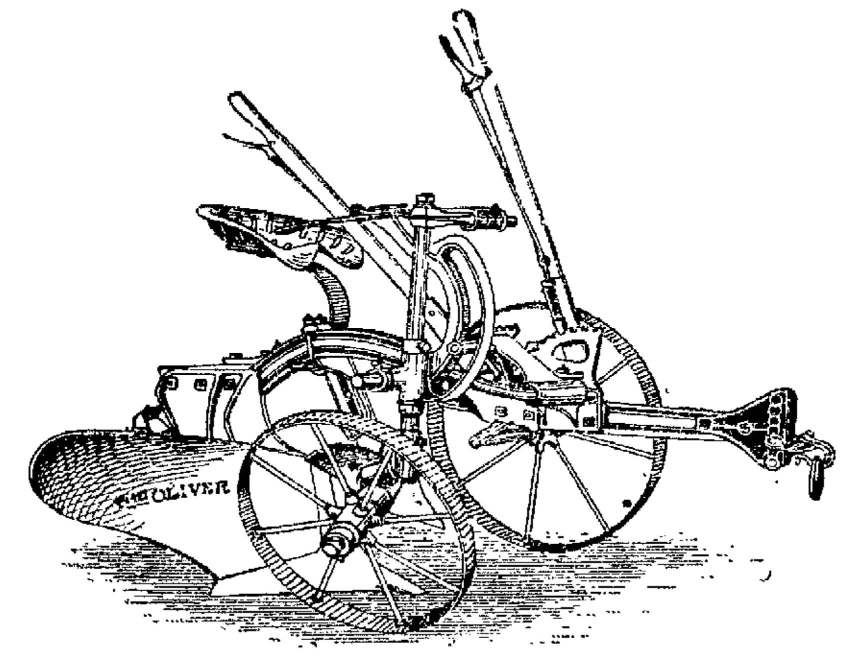

Sold on trial, ask your neighbor how he likes his.
The Gray Hdwe. Co.

POLICE THINK FAMILY KNOW THE KIDNAPPER

Chicago, Aug. 10. Unless little Angelo Mareno, six years old, who was kidnaped from the home of his parents on the North Side last Saturday is returned by six o'clock this evening, one or more members of the family may be arrested. The police are patiently waiting for the boy to be returned and are confident that he will be brought back safe and sound before dark today.

They believe that certain members of the Mareno family are aware of the whereabouts of the missing child. Philip Mareno, 20 years old, a brother, was again questioned by the police today and told that if the child was not returned before the close of the day drastic steps would be taken to compel members of the family to give the police the information in their possession.

Police Inspector Revere said, "I believe the relatives of the boy know all about the case. The boy's father is known to be miserly and to have saved $1,100 and it is not unlikely that somebody pretty close to him is trying to frighten him into giving up some of that Money. I think there will shortly be developments which will show that my theory is right."

Mount Union College
ALLIANCE, OHIO
M·U·C
Coeducational Standard four-year curriculums, leading to degrees. Choice of electives appropriate to professional careers.
Mount Union Academy
College preparatory school, including also normal and business courses.
Mount Union Conservatory of Music
Sixty-fifth year begins September 19, 1911. Send for Catalogue or Special Bulletin.
Address President William Henry McMaster

J.A. Compton
Announce the arrival of another invoice of the famous Iver Johnson bicycles, in all colors. This is the 12th shipment of these celebrated wheels this year. We also have on hands a number of scuffed and second hand wheels that will be sold on very favorable terms. You can not afford to walk when such bargains are offered.

And there is no time for starting a bank account like the present. We offer the best banking facilities to be found in the city and our advise on money matters is unquestioned. A bank account is one of the requisites of a business man to-day and an account in our bank is of benefit to any business man.
TheCOMMERCIAL NATIONAL BANK
COSHOCTON, OHIO.

WHAT IS THE Q?

Cooperdale Social

The Epworth League of the Cooperdale M. E. church will hold an ice cream social at the home of Lloyd Whitaker of the Cooperdale vicinity this evening. All church members as well as the public in general are cordially invited to attend.

Call The Tribune office if you fail to receive your paper.

ANNOUNCEMENTS

Kindly announce that L. N. Staats is a nonpartisan candidate for delegate for this county to the convention to revise the constitution and that he urges a new constitution that will tend to curb the influence of corrupt politics and let the people rule. Election Nov. 7.

Subscribe for The Tribune.

NEWSPAPERARCHIVE®

Classified Advertisements

The Morning Tribune Classified Page is the meeting place of Buyer and Seller, get in and be convinced.

What you want, someone else has. What someone else needs you may have. The great Clearing House for the people's wants and the people's needs is the Classified Page in The Morning Tribune. If you need something, ask for it through The Morning Tribune's classified columns. If you have something of value which you do not use yourself, make it known through **The Classified Columns of The Morning Tribune.** It is the most closely read, the most widely read page of any local newspaper. Use it, it's cheap. It's effective. It gets results. The best 25 cent investment on earth. Try it. **25 words or less for 25 cents, to run six times.**

HENRY MILDER

626 Main street
DRY CLEANING and PRESSING
Suits $1.25
Skirts 50
Goods called for and delivered. Open evenings.

WANTED —Miscellaneous

WANTED—A farm of 10 to 50 acres near some good market or railroad stop; must be good soil and have good buildings. Give complete description and lowest price in answering. Address 105 Main street, Coshocton, Ohio.

WANTED—A good family driving horse about 5 years old. Inquire 332 N. Second St. or Citizens Phone 442.

WANTED—To rent a five room house. Address, P. O. Box 24 Coshocton.

NOTICE

I have decided to enlarge my business and want partner with two or three hundred dollars. A good paying proposition for a live man. Call or address Young's Coffee and Tea House 624 Walnut street. Coshocton, O.

NOTICE—Cider making at Royer's mill. Wills Creek. began Aug. 15. Will make cider Tuesday, Wednesday and Thursday of every week.

FOR SALE— Live Stock

FOR SALE—Pair goats, gentle and well broken, were in Centennial parade. Also harness and wagon cheap. A. W. Larcomb. 126 15th street.

FOR SALE—A 26 months' old chestnut sorrel draft gelding colt 15½ hand high, weight 1330 pounds, on pasture, rather thin in flesh, extra heavy bone and powerful, exceedingly gentle and tractable disposition. Broken to harness and works true. Sire, Isaac Norris' imported black Norman, Dam, Norman mare weighing 1725 pounds. Samuel Park, R. F. D. 2, Fresno, O.

FOR RENT —Rooms

FOR RENT—Three furnished rooms. One square from Main st. Mrs. W. H. Kipp 448 Chestnut.

Newsy Letters from the Rural Districts

BLOOMING GROVE

Blooming Grove August 11.—Miss Belle Pryor of Cleveland, returned to her home last Sunday, after spending a two weeks' visit with her brother and family, Jacob Pryor.

Charles Hooker spent Sunday evening at the home of J. N. Rutledge.

Mr. and Mrs. J. B. Speaks and son, Harold attended church at Prairie Chapel last Sunday morning, and the afternoon was spent with A. H. Bible and family.

The Bethlehem Tp., Sunday School convention will be held at the Prairie Chapel church Aug. 27; it will consist of two sessions forenoon and afternoon.

August 13, at 2:30 p. m. will be Rev. Barnes's farwell sermon for this conference year at this place.

COSHOCTON R. F. D. 7

Coshocton R. F. D. 7, August 11.—James McDonald visited with friends on Route 6 Wednesday.

Doctor Wright and a party of friends attended the Maccabees meeting at New Moscow Tuesday evening.

S. W. Foster was in town on business Wednesday.

Mr. and Mrs. Guy McCoy and children were Sunday guests of Mr. and Mrs. Henry Veigle.

Lewis Shaw is erecting a new building this week.

Frederick Bonham's little daugh-

COSHOCTON HORSE & MULE CO. expect to have 80 head of horses at their sale Friday, August 25, 1911. Among them will be some high class one of all kinds Three pairs of matched geldings of the general purpose type and several of the best roadsters we have had this year. As usual, plenty of the cheaper ones.

Horses sold at private sale will be charged the same commission as if sold in auction. Try and be with us if possible, and oblige.

Yours truly, J. M. ADAMS, Coshocton Ohio. F. W. Andrews, Auctioneer. McConnell & Karr, Clerks.

MISCELLANEOUS

IF YOU CRAVE for riches; get a copy of The Money Makers Manual, its full of wealth-creating opportunities, price 25c postpaid. A. H. Weil, Canton, Mass.

A GOOD OPPORTUNITY—Let us start you in the tea and coffee business; experience not necessary; outfit free; a good opportunity. Write Burns & Reed, 209 Hudson St., New York.

ALL KINDS of Upholstering, Furniture repairing and covering done. Call or address A. A. Randles, Roscoe, O.

BETHLEHEM GRANGE will picnic in Hamilton Grove 2 miles east of Warsaw, Saturday, Aug. 12. Speaking and refreshments. G. A. R. S. O. V., and L. R. C. will attend.

AGENTS WANTED to sell Clarke's fly exit which lets flies and mosquitos walk out at top of screen. Dr. L. W. Clark, Carterville, Mo.,

NOTICE— $2 glasses for 75 cts. Eyes tested by the most satisfactory modern test. Everything in glasses. W. H. Daniels, Jeweler, 520 Main st.

ter is on the sick list.

Roy Cullison is visiting this week with Dennis Sowers.

A good attendance is reported by the Maccabees at their open meeting at New Moscow Tuesday evening, eight new members sent in their cards for membership raising the number to nearly 50. Ice cream and cake was served free several visiting members spoke and a royal good time was enjoyed by all.

COSHOCTON R. F. D. 6

Coshocton R. F. D. 6, August 11—Elihu Darr and son Oliver Darr are spending a few days with French Darr and family.

Miss Della Marshall spent Tuesday with Mrs. Floyd Johnson.

Mr. and Mrs. Ed. Wright and Mr. and Mrs. Garfield Watson of West Bedford spent Sunday with Mr. and Mrs. George Dickerson.

Mr. and Mrs. Bert Richardson and family and Ward Grace spen. Sunday with Mr. and Mrs. Hugh Ogle.

Mrs. E. M. Parks and daughter Angie spent Friday with Mrs. Prudence Darr.

Mrs. Lawrence Wright is spending a few days with her mother Mrs. Mary Nosker.

Mr. and Mrs. George Roberts and son Byrl attended the socia at Cooperdale.

Henry Warfle of Canton called on H. E. Wright and family Tuesday evening.

Mrs. Guy McCoy called on Mrs. W. E. Richereek Tuesday.

Mr. and Mrs. Oliver Darr of Conesville spent Sunday with Mr. and Mrs. French Darr.

Russel Cox has returned to Conesville after spending a few days with his sister Mrs. R. P Gatwood.

Miss Sylvia Dickey spent with Mrs. Alva Reed.

Mr. and Mrs. Wilson Trego spent Sunday with Coshocton friends.

Miss Maud Richereek of Coshocton is spending a few days with her parents Mr. and Mrs. J.

FOR SALE—Houses

FOR SALE—8 room, modern building, a beautiful home; will sell at a sacrifice price; leaving city the reason. See McConnel & Karr or call Dr. R. K. Merriam at house.

FOR SALE—A bargain in a new 5 room house. Drawer H. Coshocton.

FOR SALE—Two lots and 5 room house in Canal Lewisville. Very desirable location. J. B. Thomas, administrator, 753 Pine street. Bell Phone 424.

FOR SALE—2 6-r. houses, with bath and furnace under construction. Finished throughout in oak. Parties wishing to buy a modern, well-built house, see Frank E. Karr at once, if changes in construction are desired.

W. Richereek.

J. F. Dickey attended the funeral Mrs. Henry Crawford Wednesday.

Mrs. Jane Roberts Mrs. R. P. Gatwood Ray Workman and daughter Lucille, Mrs. D. W. Richereek and daughter Stella and Miss Sylvia Dickey was the guest of Mrs. H. E. Wright Wednesday.

COSHOCTON R. F. D. 3

Coshocton R. F. D. 3, August 11.—The farmers are busy preparing their wheat ground.

Several from here attended the picnic at Burkhart last Saturday.

The Missionary meeting held at Mrs. Howard Lawrence's was well attended.

Mr. and Mrs. F. W. Kienzle and children of Danville, Ill., have returned to their home after spending the summer with Mrs. Kienzles parents.

Mr. and Mrs.. George Patterson spent Wednesday in Coshocton on business.

The tent meeting held in Bloomfield is being well attended.

Charles Hummel, Wilbert and Jesse Lower went to Michigan last Monday, where they will commence work.

Bredd Guthrie spent Sunday with Don Elliott.

Mr. and Mrs. Thomas Holt spent a few days in Fredericsburg last wek.

Mrs. Rhoda Emerson and daughter Mildred of Newcomerstown spent a few days visiting at the home of Howard Lawrence.

Miss Gladys Holt spent Saturday evening with Vera Stine.

Fred Bechtol and daughter Mabel spent Thursday in Coshocton.

LORDS PASS LAW LIMITING THEIR OWN AUTHORITY

Restricts the Power of the Peers Over Legislation.

London, Aug. 11.—The lords veto bill passed by the peers restricts the power of the house of lords over legislation originating in the house of commons and in practice, limits the power of the upper chamber to a two years' suspensory veto. It also greatly increases the preogatives of the house of commons.

The measure could not possibly have passed the house of lords except as it was known that its rejection would be followed immediately by the creation of sufficient new peers by the king to enforce the will of the lower chamber and which, the government asserts, is the will of the people.

The change, the most momentous in the history of England for centuries, may also mean home rule for Ireland.

Mr. and Mrs. Earl Ricketts and daughter Helen left Friday evening for a visit with friends at Mansfield.

Call The Tribune office if you fail to receive your paper.

FOR RENT —Houses

FOR RENT Seven room house, all modern conveniences, corner Fourth and Locust streets. Also two furnished bed-rooms, Inquire 319 North Fourth street or cal citizens phone 236.

FOR RENT Five rooms, with all modern conveniences in the Hesket residence, Cambridge street Suitable for small family. Laundry, with soft water attached. Call 539 Cambridge st. or see J. A. Hesket.

FOR RENT—6 room house with all modern improvements 1027 Adams St. Thoroughly disinfected and cleaned. Inquire Jacobs-Armstrong Ins. Agency.

FOR RENT—Five-room house centrally located. Desirable. Apply Kathryne Johnson at Coshocton Hdw. C. store. Both phones 450.

FOR RENT—House of 8 rooms on South Ninth—Furnace, gas and water. Stable, large lot, east front. Enquire Hanlon Furniture store.

FOR RENT—Six room house on Hay avenue, all improvements. Inquire Lear Grocery.

FOR SALE —Live Stock

FOR SALE—Two black colts 1 and 2 years old, from Forney Bros., Vanquor and a large general purpose mare. Will make a match team. 20 head Delaine bred ewes. 10 head 1 year old sheep and 40 head lambs from a Gamber Ram, a few breeding Rams. S. A. Erman, Conesville, Route 1.

FOR SALE —Farms

FOR SALE—Farm of 30 acres in Monroe township. House, barn and outbuildings in good repair. Good water. Will sell cheap if sold at once. Harrison Frederick, Warsaw.

FOR SALE—Farm 130 acres well improved, good water, plenty fruit, good timber, excellent neighborhood; if sold soon will give possession this fall. F. M. DeWitt, R. F. D. 2. Newcomerstown, O.

Lord Camois Coming.

Newport, R. I., Aug. 11.—Lord Camois of England, whose engagement to Miss Mildred Sherman, daughter of Mr. and Mrs. William Watts Sherman of this city, was announced recently, will leave England on the next voyage of the Maurotania for New York and will come here to be the guest of the Shermans.

TRUST COMMISSION TO RUN INTERSTATE CORPORATIONS

Steel Magnate Thinks It Would Solve the Problem.

Washington, Aug. 11.—A government trust commission controlling all interstate corporations "in the limelight of publicity," was recommended to the Stanley steel committee by George W. Perkins, former Morgan henchman, as the solution of the trust industrial problem.

Representative Littleton (Dem., N. Y.), a member of the committee, will soon introduce in the house a resolution proposing a wide, comprehensive investigation of industrial conditions, with a view of altering the Sherman law.

"I have been advised that an attempt will be made shortly to inaugurate a thorough investigation of the industrial future situation in America," Littleton said. "Big business men will be called in, representatives of capital and labor will be called in and an attempt will be made to settle in a broad way the industrial problems of the age.

Perkins was enthusiastic. "That's the best news I've heard in a long time," he said.

Representative Bartlett asked if the steel trust officials had consulted lawyers prior to sending Gary and Frick to Washington to see Roosevelt.

"I do not know," answered Perkins, "but then as now, one of our greatest troubles is that we can not find lawyers who are able to tell us what we can legally do under the Sherman law."

"In what way is the decision in the Standard Oil and tobacco cases a menace to the steel corporation and other big companies so long as they don't violate the law?" asked Bartlett.

Perkins arose and pounded the table as he answered: "The supreme court has found that business must be conducted in the light of reason, that is with justice and fairness. That's all right. But under these decisions who is to tell the steel corporation what is reasonable? That means that there is no standard by which we can judge whether our business is reasonable. I believe that the people want to know, as former President Roosevelt said said, 'What are the rules of the game?' and they don't want the rules changed while the game is on. Business ought to be taken out of politics and politics out of business.

Police Get Kidnaped Boy.

Chicago, Aug. 11.—Angelo Mareni, the 6-year-old son of Antonio Mareni, who was kidnaped several days ago, is found. The child was picked up by a policeman. He was trying to find his way home.

MOB ORGANIZED AT TOPEKA.

After Judge Who Sentenced Woman to Serve On Rock Pile.

Topeka, Kan., Aug. 11.—With a howling mob of women at his heels, Judge Smeltzer of Iola, who sentenced Mrs. Ella Reese to work out a sentence on the rock pile, is in for a lovely time of it in the next few days. The mob was organized here and is being led by Mrs. Elizabeth Barr, editor of a woman's club magazine. She declared that the women would prevent the execution of the sentence with the last drop of their blood. Capture of the judge by violence is contemplated, if necessary.

Drouth In Kentucky.

Lexington, Ky., Aug. 11.—Farmers and others here attending the Blue Grass fair report the drouth in eastern Kentucky to be the worst in 25 years. Many streams have dried up and water for drinking purposes and to water stock is in many places at a premium. All crops are so badly scorched that it is believed less than half the usual yield will result at the harvest. Navigation on the Ohio river has been stopped near Maysville and this and other rivers are in some places lower than since 1881. The situation is growing worse and there is no rain in sight.

What Is a High Ball?

Cincinnati, O., Aug. 11. "What is a high ball?" This question is puzzling the minds of a committee of the central body of the Woman's Christian Temperance Union of the city. At a meeting of the union it was reported that various drug stores in the city were selling "high balls" to women contrary to law. A committee was appointed to investigate the report, but immediately wanted to know "What is a high ball?" A subcommittee will furnish the desired information in a few days, when the original investigation will be started.

Fights For His Life In Cell.

Bellefontaine, O., Aug. 11. Locked behind steel bars with a maniac, Robert Rice barely escaped death. Rice and Herman Marquis are sole prisoners in the county jail. While Sheriff Wood was away Marquis became suddenly insane and, armed with a big knife, chased Rice for two hours, determined to kill him. Finally Rice dashed into a cell, which he locked. The sheriff found Marquis standing guard at the cell door.

Work of Hydro-Aeroplane.

Paris, Aug. 11. A hydro-aeroplane with two passengers rose from the Seine and traveled three miles, landing easily. The work of the new machine was a revelation to experts, who say there are wonderful possibilities in naval aeroplaning.

Call The Tribune office if you fail to receive your paper.

FOR SALE—Miscellaneous

FOR SALE—$30 Mission China Closet $15, Fancy oak chair $3.00, $25 gas range $12.50. Sideboard $10. Cabinet bath, all bargains for quick sale. 417 S. Fourth st.

FOR SALE—Organ, Edna Piano Case. Mahogany finish in firs class condition. Address 139 Mulberry.

FOR SALE—Horse, buggy and harness. Horse 3 years old, sound and well broke. Must be sold at once. A snap for a quick buyer Apply at Howard Wolfe's livery, city.

FOR SALE—A well diversified list of Municipal and Industrial Bonds netting from 4 to 6 per cent suitable for the requirements of guardians, trustees and individuals. Inquire of H. M. Ewing, Gourley Bldg.

FOR SALE—A lot of nice Single Comb White Leghorn Cockerels at a reasonable price at Fair View Poultry yards. Nick Randles, Roscoe, Ohio.

FOR SALE—Lot, on Hamilton Ave., 52 ft., front; water gas, sewer, sidewalk, trees, etc., east front. Cash or time. Bargain. Phone C. 660.

LOST

LOST Strayed or Stolen—Black and tan hound bitch with two notches in left ear, answers to name of "Dart." Lost near Grade school in Keene township. Liberal reward if returned to Wade Steed 1524 E Chestnut st. Bell phone, 625.

LOST—A $5 gold piece between J. P. Forbes' residence and 7th st. Reward. L. W. Schoonover, 229 South 5th street.

LOST—A linen hand bag braided in blue and containing a coin purse between West Lafayette and Coshocton on Canal road, 714 Vine street Cit. Phone 753 A.

LOST—A black pocket book containing about $1.25. Also name and address. Between Adams Mills and Coshocton. Finder leave at Tribune office. Reward.

LOST—One black beagle hound with tan legs and white spot on breast, between Roscoe and Hershman farm. Finder call Tribune.

LOST—Brooch, a pearl Sunburst with diamond, on South Fourth or Main street. Finder will be rewarded. Call 64 B or Tribune office.

Wirmel Slated For Promotion.

Columbus, O., Aug 11.—According to generally accepted rumors, Charles H. Wirmel of Cincinnati, state commissioner of labor statistics will be appointed within the next few days to the position of examiner of steam engineers which will be made vacant Aug. 15 by the appointment of William E. Haswell to the secretaryship of the state board of control. Mr Wirmel now receives a salary of $4,000 a year. The new place will give him $4,200, or $3,000 for his duties as examiner of steam engineers and $1,200 as chairman of the board of boiler examiners.

Miss Agnes Evans goes to Wheeling today to visit Mr and Mrs. Charles Wagner.

LIGHTING RODS FOR SALE BY S. W. CALHOUN. Strictly first class rods and first class work at 16c per foot.

Address Millersburg.

DENTIST

Dr. F. A. Wernet's office, Northeast corner Main and Seventh streets.

First floor entrance on Seventh street.

BOUCHARD'S FRENCH CAPSULES. These tiny Capsules are superior to Balsam Copaiba, Cubebs, etc., and guaranteed to cure GONORRHŒA and GLEET in 48 HOURS without inconvenience. Price, 50 cts. per box. Sent by mail. Cut out this ad and send it to THE UNITED MEDICAL CO., Box 74, LANCASTER, PA., and they will send you for a short time free of charge a 50c. box of the Capsules in order to introduce this remedy.

Sold in Coshocton by C. E. Anderson

For all kinds of live stock insurance and for up-to-date. Veterinary service, call

Dr. L. D. Northrop
Veterinarian

with livery in connection affording prompt service. Both phones at residence and office.

CHAS. W. LOOS & SONS. Main Street Garage and Salesroom, New and Second-Hand Automobiles for sale. Ricketts Bldg, Opp City Hall Bell phone 573. Cit. 749-B.

VERY LOW ROUND TRIP FARES to all points on **THE GREAT LAKES** via **WHEELING & LAKE ERIE RAILROAD** in connection with **STEAMER LINES** See nearest W. & L. E. Agent, or write R. F. Kelley, G. P. A., Cleveland.

Wheeling & Lake Erie Railroad
Very Low Rate
Niagara Falls Excursions
Juuly 7 and 19. Aguust 3 and 21
Via Cleveland and Steamer or All Rail.
For details regarding fares and schedules see nearest W. & L. E. Agent, or write R. F. Kelley, G. P. A., Cleveland, Ohio.

OSTEOPATHY

Dr. D. C. Westfall, the Munn Bldg. Office hours 9 to 12 and 2 to 5. Citizens phone Res. 401-B, Office 717.

The Glass Undertaking Co.
Office No 527 E. Main St.
J. E. GLASS
Embalmer and Funeral DIRECTOR
Ambulance Service
Both 'Phones No. 409

McCONNELL & KARR
"The Office of Good Insurance."
"The Best Real Estate Values Always"
Office just off Main street, on Fourth.
BOTH PHONES

Wanted

Boys. Good wages paid and chance to learn a trade. Can start to work at once. Apply either in person or by letter to

The Cambridge Glass Co.
Cambridge, Ohio.

NEWSPAPERARCHIVE®

Church News

Notice To Pastors

Pastors are requested to mail or bring in their church notices, WRITTEN OUT just as they desire them to appear in this column, before 5:30 p. m each Friday to insure insertion. Thus all errors, due to misunderstandings on the telephone, will be avoided

Baptist Church

Chestnut Street, Rev. Wm E Bridge, minister

There will be a joint service of the Sunday school and congregation Sunday morning with the following order of service

Bible School opening session 9:45.

Study period 10 00

Sermon at 10 20 by the pastor.

Dismiss at 11 o clock

Junior Mission Band 2 p. m

Vespers at 6.30.

Church of Christ

Corner Main and Eighth Sts. Rev. Burkhardt minister

Combined Sunday school and preaching service beginning at 9 o'clock closing at 10 30. Sermon at 10.

Christian Union Church

Corner Vine and Brower Avenue; Rev. I. B. Dillin, pastor.

Sabbath School at 9.

3 p. m service in tent on S 10th street.

Special singing at each service

First Christian Church

Rev. Mr. Lovell D. Hammond.

Seventh and Poplar Streets.

Sunday school at 9 15 a m.

Morning Services 10 30,

Christian Endeavor 6 30.

Evening Services at 7.30.

First Presbyterian Church

Fourth and Chestnut Streets. Rev George Brewer, minister

Bible School 9 15 a m.

Graded system of instruction with classes for all ages.

German Evangelical

South Eighth Street, Rev. Mr. Graeper, pastor.

Sabbath School at 9:15.

Service in tent 7 30 p. m

Service 10 30 in German

Service 7:30 in English

Y P S. at 7 p m

Grace Methodist Episcopal

Corner Fourth and Walnut sts Dr. Jay C Goodrich, minister.

Sunday school and church joint service at 9.30.

Junior League at 2.00.

Epworth League at 6 30.

Intermediate league at 6:30.

Evening Services at 7.30.

Union with Presbyterian church.

M. P. Church

Corner Walnut and Eighth streets.

tor.

Sunday School at 9.15 a. m.

Sacred Heart Church

Burt Avenue; Rev. Fr. Goebel, pastor.

Rev. Alysius Angel preaching.

Mass at 7 and 9:30 a. m.

2:00 Sunday School.

2.30 Vespers and Benediction.

Trinity Episcopal

Services in Carnegie Library, The Rev. Frank Albus, rector.

Sunday School at 9 a. m.

Morning service at 10.30.

United Brethren

Park Avenue; Rev Jas. Jones, minister

Sunday School at 9 15 a m.

Preaching at 10 30

Subject "Faithfulness"

Y P S C E at 6 30

Evening service 7 30

Subject "Helping One Another."

Salvation Army

Public service each night except Wednesday and Thursday

Adjutant Brindley in charge

Sunday School at 9:15 a. m

Street meeting 2:00 p m and 6 30 p m.

Christian Praise Service at 3 p m.

Meetings continue at the big tent, Sixth and Orange Streets.

Christian Science

Sunday morning services 10 30

Wednesday evening services at 7:30.

Strangers are welcome.

Reading room open each Thursday afternoon

Roscoe Methodist

Rev. R. F. Whitehurst.

Sunday School at 9 a. m

Sermon by pastor at 10.30 a. m

L T L at 1:30 p m.

Senior Epworth League at 7.30 p m

Prayer meeting Wednesday 7:30. Studying the Gospel of John.

Shiloh Baptist

Rev. G. A. Madison, pastor.

Sunday School at 9.30.

Morning services at 11:00.

Sermon by Rev Madison.

Evening Services at 7:30.

Seventh Day Advent

Sabbath services held Saturday in Trades Council Hall, Forbes building. C A. Shryock, local elder. Sabbath School at 1:30 p. m.. Bible Study at 2:00 Our motto, "The Commandments of God and the Faith in Jesus."

Canal Lewisville M E.

Rev. R. F Whitehurst

Sunday school at 9 30 a m.

Class Meeting at 10 30 a m

Sermon by pastor 7:30 p m

Roscoe Christian Union.

Roscoe Christian union Sunday school at 9 a m

Women's White Oxfords, 75c

WALKER & LAWRENCE

Peacock The Shoe Man

WHAT IS THE Q?

Ice cream sodas with crushed fruit, at Pentels'

WILEY REVELATIONS WILL FORCE SEC. WILSON TO GO

Wiley Inquiry Damaging to Department of Agriculture.

Washington, Aug 11 Officials of Washington are stirred with the conviction that the dismissal of Secretary of Agriculture Wilson Solicitor McCabe and the entire Remsen board will follow the revelations made during the investigation of the Wiley case.

Because of the development which have cast serious reflection upon several of the high officials of the agricultural department the conviction is growing that when the president acts, he will pursue a course calculated to confound the enemies of Dr Wiley.

A complete reorganization of the department of agriculture from Secretary Wilson down irrel dismissed some weeks ago, is regarded as inevitable by those senators with whom the president talks on intimate terms.

The testimony of Solicitor George McCabe before the investigating committee has started blase Washington and very greatly deepened the feeling of unrest about the department of agriculture

From Solicitor McCabe, persistent enemy of Dr. Wiley, was wrung the testimony that as the law officer of the department, he deliberately altered court records because the decree of the court was hostile to his contention that benzoate of soda used in food is not poisonous and injurious It is understood the president himself expressed great amazement over this disclosure following the startling admission of McCabe that Dr F L Dunlap, first assistant to Dr Wiley in the bureau of chemistry, admitted it was he who first produced the charges against Dr Wiley Under a blistering cross-examination conducted by attorneys representing Dr Wiley Dr Dunlap admitted he acted under the orders of Solicitor McCabe.

The investigators now believe they have the facts in hand to demonstrate beyond any chance of dispute that the plot to oust Dr Wiley was a conspiracy on the part of the crooked food interests and officials inside the department to dispose of the pure food expert because he steadfastly refused to yield his convictions on the matter of poisons in food products

The dismissal of McCabe and the members of the Remsen board and the voluntary or involuntary resignation of Secretary Wilson are now predicted.

The house investigating committee may summon former President Roosevelt Colonel Roosevelt is wanted to tell of the circumstances leading up to the creation of the Remsen board. The committee has been advised that Mr Roosevelt has indicated that he was misled in supporting the creation of the board

KIDNAPED A YEAR AGO YOUNG STACK IS NOW IN QUEBEC

Letter States Boy by Name of Stack In Convent at Quebec.

St Louis Aug 11.—Chief of Police Young of St Louis has received a letter from Quebec, dated Aug. 4, concerning the whereabouts of John Richard Stack the boy kidnaped more than a year ago from the home here of his grandmother, Mrs Allen, after his mother, now Mrs Roy E. Burbank of Los Angeles, had divorced his father, Richard K Stack, a millionaire Michigan lumberman The letter refers to a clipping from a Chicago newspaper reporting the abduction and says "Enclosed find clipping from a Chicago newspaper referring to a kidnaped boy, which explains itself. I might state that last year a boy of that name was brought to Quebec and placed in the Good Shepherd convent Whether it is the same party the people are looking for or not I can not state, never having seen him Neither can I inform you whether he is still there"

Chief Young's representative took the letter to Circuit Attorney Jones of St Louis but as the supreme court has now the habeas corpus writ for the recovery of the boy under consideration, he could do nothing with it. Stack the kidnaped boy's father, evaded the service of the writ secured by the boy's mother after being acquitted here of the charge of abducting the boy.

Call The Tribune office if you fail to receive your paper

JAPS SAY THEY WANT NO WAR WITH THE AMERICANS

Tokyo Paper Says It Would Mean Death to Island Empire.

Tokyo, Aug 11 - The Japan Advertiser of Tokyo, which is usually well informed on government policies, declares that an American-Japanese war is simply "impossible" because, whatever the result might be—and this result would have to be soon, as Japan could not possibly carry on a protracted struggle with the western nation, owing to her lack of resources—it would mean the economic ruin of the island empire. The Tokyo paper proceeds to say:

"Apart from strategical considerations there are economic considerations which from the Japanese point of view are by far the most important The United States is the best customer for Japanese merchandise. In the event of an American-Japanese war this patronage amounting to some 30 per cent of Japan's entire foreign trade, will be suspended.

"In 1909 Japan's total exports amounted in value to 413,000,000 yen, of which 185,000,000 yen was for the United States. These figures are in themselves a strong argument against Japan terminating amicable relationship with America But when we analyze them more closely it becomes evident that an American-Japanese war is the wildest dream that Japan can ever dream.

"Silk and tea are Japan's most important articles of export, and of all foreign nations trading with her America is the most liberal purchaser of these two commodities In 1909 almost 90 per cent of silk and tea exported went to the United States The suspension of American trade with Japan therefore, means the suspension of her silk and tea industries

"The number of families engaged in sericulture is estimated at 391,000, and the area of the land devoted to the cultivation of mulberry trees is no smaller than 1 750,000 acres Again the land utilized for the cultivation of tea is estimated at 1 250,000 acres What will become of these extensive industries and those engaged in them when the country plunges into a protracted war with America?

"As for fancy matting, America is practically the only market for the merchandise An American-Japanese war will result in a complete abandonment of the fancy matting industry

"The effects which are likely to issue from the suspension of these principal industries of Japan are to Japanese too dreadful to think of The leading men of Japan are fully aware of this fact and they counsel their countrymen to close their ears to the spasmodic outburst of 'Hobsonic' jingoism in America, and to employ all their energies to enrich and strengthen their country by pursuing the arts of peace"

PHYSICIANS TELL POPE HEALTH MAY COME IN VENETIA

Physicians Have Advised Sojourn In Higher Altitude.

Rome, Aug. 11.—Pope Pius' improvement in health was suddenly checked by a relapse and his temperature rose to 99.4 Doctors Marchiafava and Petacci were of the belief that the heat and exertion of sitting up in an armchair were responsible for the fever His holiness insisted on leaving his bed, saying that he thought he could rest better sitting up. The relapse, while accompanied by sharp pains and a slight difficulty in breathing, was not regarded by the doctors as serious.

Determined to get well and an indomitable will are playing a strong part in the illness of the pope, who showed some improvement early in the day from both his bronchial affection and the acute attack of gout which beset him.

The physicians have advised a sojourn in the high altitude of Venetia, the pope's native home when he recovers sufficiently for the journey, but it is understood that the pontiff will refuse to break the voluntary captivity which the heads of the Roman Catholic church impose upon themselves when they enter the vatican.

The inactivity of sickness is galling to the spirit of the pontiff who expressed a desire to sit up and chat with his sisters and with officials of the vatican

Chautauqua Auditorium Fair Grounds

Make Your Plans To Attend Every Program Of The Chautauqua.

Saturday, August 12th

The Stollers Male Quartette

Claron L. Shafer, Lecture.

[illegible] August 12th afternoon Full program by the Strollers male quartette. [illegible] August 12th evening Prelude one hour by the Strollers quartette. Lecture illustrated by Claron L. Shafer [illegible] "How to Save Sight and to Save Citizens."

HON LAWRENCE B STRINGER—

Sunday August [illegible] afternoon Hon Lawrence B Stringer [illegible] of the Illinois state court of claims lecture, [illegible] Sunday August 13th evening [illegible] Divine Rights of the Child

HON WILLIAMS JENNING BRYAN—

Monday August 14th afternoon Miss Mary Agnes Doyle [illegible] Monday August 14 evening [illegible] Miss Mary Agnes Doyle reading Hon William Jennings Bryan [illegible] Topic to be selected

MARY AGNES DOYLE, DR. WM A COLLEDGE—

Tuesday August 15th afternoon Miss Agnes Doyle reading [illegible] Tuesday August 15th, evening Prelude Miss Mary Agnes Doyle [illegible] Dr Wm A Colledge [illegible]

RALPH BINGHAM—

Wednesday August 16th afternoon Dr William A Colledge lecture [illegible] Wednesday August 16th evening, Ralph Bingham entertainer and humorist An evening of song music and story

DR S. B. FESS, HON VICTOR MURDOCK—

Thursday August 17th afternoon Dr S D Fess lecture, "Abraham Lincoln" Thursday August 17th evening Hon Victor Murdock insurgent congressman from Kansas. (Topic to be selected

Frederick Guy Strickland "Noted Socialist Orator."

Hear The Strollers Male Quartette This P. M.

Full Program

Evening:----Lecture--Illustrated---By

Claron L. Shafer

ON

"How To Save Sight And To Save Citizens."

REV. FATHER DALY—

Friday, August 18th, afternoon Prelude Children's entertainment under the direction of Miss Mary June Woods Hon Francis T Blair (Topic to be selected) Friday August 18th, evening: Rev. Father Daly, priest orator "Is the Child Worth Saving?"

FARMERS' DAY; BOB SEEDS—

Saturday, August 19th, afternoon Prelude, the Musical Four, a mixed musical quartette with reader, for one hour. Bob Seeds, lecture "How God Made the Soil Fertile" Saturday August 19th, evening Prelude for one hour by the Musical Four. George Frederick Wheeler, illustrated lecture "The Romance of the Reaper."

DR. ERNEST WRAY O'NEAL—

Sunday, August 20th, afternoon. Dr. Ernest Wray O'Neal, the big Chicago preacher. (Topic to be selected) Sunday, August 20th, evening. Dr. James S Montgomery, minister of the Fowler Methodist Episcopal Church of Minneapolis. (Topic to be selected.)

The entire program for Farmers Day will be in charge of farmers from over the county.

FOR THE CHILDREN—

Miss Mary June Woods will be at the Chautauqua all of the ten days and will organize "The American Athletic Club" for out of door games and physical culture for children and young people.

TEACHERS—

The Coshocton County Teachers' Institute will be held during five days of the Chautauqua beginning August 14th, and closing August 18th, with two able instructors. Dr. S D. Fess and Hon. Francis T. Blair.

GENERAL INFORMATION—

Arrange for your summer's outing by securing a tent location and tent from the Secretary of the Chautauqua and spend the whole ten days in the Fair Grounds No cheaper, more entertaining, or more restful outing can be arranged for the summer. Season tickets, transferable in the family, for persons over twelve years of age, $1.50; twelve or under, $1.00. Teachers' tickets, non-transferable, $1.00. Register for your tent location early, for choice of location is determined by the oder in which you register.

NEWSPAPERARCHIVE®